

# Ceramic Facades and Brick Slips on Thermal Insulation/ETIC Systems

6<sup>TH</sup> EDITION





# ABC ceramic facades and brick slips.

Variable architectural format, Bautzen



2103 Winterhude black-blue coloured, Köln



R 0854 red coal-fired Hamburg

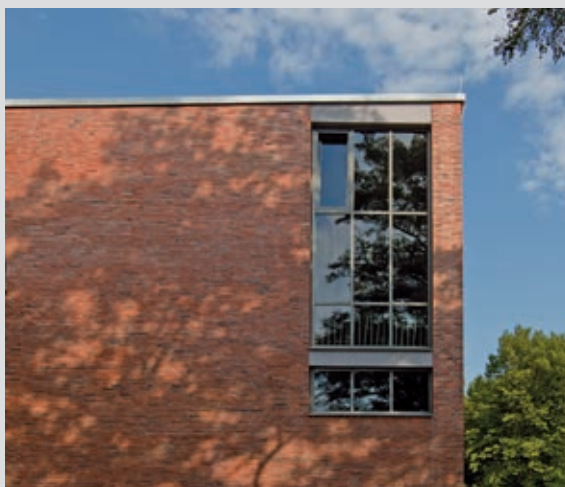

Images: Images on cover and facing page:  
Medical Specialist Centre, Bonn-Beuel

## INHALTSVERZEICHNIS

- 4 Medical Specialist Centre, Bonn-Beuel
- 6 German Aerospace Center
- 8 Kornmarkthaus, Bautzen
- 10 German facade prize 2014: Buchsbaumweg, Hamburg
- 12 New Salt Hall, Kiel
- 14 Vackov residential complex, Prague
- 16 Veringeck model project, Hamburg
- 18 Investment in education - Osnabruck adult education centre
- 20 Ochtrup factory outlet centre – new buildings in historic surroundings
- 24 Value retention and energy savings for public buildings
- 26 ABC ceramic facade in clinker format, administrative building in Laer / North Rhine-Westphalia (NRW)
- 28 Ceramic facade on ETIC system in variable architecture format, Utrecht high school, Amersfoort, Netherlands
- 32 State library renovation and new construction, Berlin
- 36 New construction with ceramic facades in clinker format – Magnolia residential complex
- 38 Markona residential park, Cologne
- 42 Ceramic Facades and Brick Slips on Thermal Insulation / ETIC Systems
- 44 Thermal insulation and facade modernization in a few steps with the joint alignment system
- 46 A beautiful facade is not an accident
- 48 **Product overview** – ABC ceramic facade in clinker format
- 52 **Product overview** – ABC brick slips 14 and 10 mm
- 55 ABC ceramic facade in the living room
- 56 **Product overview** – ABC water-struck ceramic facade
- 58 Brick slips in ABC long format
- 60 **Product overview** – Brick slips in ABC long format
- 66 **Product overview** – glazed ABC ceramic facade
- 71 **Product overview** – ABC Creativa ceramic facade
- 75 **Size overview** -ceramic facades and brick slips
- 76 Pack and delivery data -ABC ceramic facades
- 77 Specifications
- 78 Warm wrapping saves heating costs
- 79 Helpful building renovation partner

# Medical Specialist Centre, Bonn-Beuel.

## VISUAL DEPTH THANKS TO LIGHT REFLECTIONS

A silver-coloured brick slip with an edge length of 13 cm was developed especially for the facade design in accordance with the architecture office's specifications. The 340,000 individual, different tiles were applied to the ETICS by hand. Varying solar radiation changes the reflection of the numerous, shimmering tiles and creates a contrast-rich interplay of light and shadow that repeatedly emphasizes the distinctiveness of the location.

The medical specialist centre in Bonn-Beuel was opened in 2014. A modern doctors' building for 15 practices and medical service providers was created on Konrad Adenauer Platz on the east bank of the Rhine in Bonn. Catering and retail spaces on the ground floor complement the medical specialist centre.

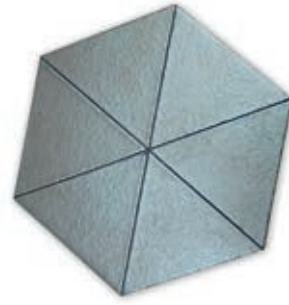

Production of the  
triangular ceramics

### Projektdaten

Project:	Medical specialist centre with underground garage, offices, residential space and catering
Client:	FAZ GmbH & Co KG
Architecture:	bob-architektur BDA, Cologne
Competition:	1st prize 2007 international urban development competition on Konrad Adenauer Platz
General contractor:	Kreer Ingenieure GmbH

Medical Specialist Centre, Bonn-Beuel



Medical Specialist Centre Bonn-Beuel



# Marked by the heat. German Aerospace Center.

## IMPETUS FOR DEVELOPMENT OF ABC FACADE CERAMICS

The city of Bremen now has a new research building for the German Aerospace Center. The architecture office of Kister Scheidhauer Gross created the design and executed the building.

Inspired by the appearance of the ceramic heat protection shields on the space shuttle series (NASA), the distinctive facade ceramics for this building (series: Shuttle) were developed in the ABC ceramic laboratory. The required ceramics had to show traces of heat, wear and variable numbering. A realistic approximation of the American space vehicle “models” was required.

### Project data

Project:	German Aerospace Center (DLR), Laboratory building, Bremen
Client:	Deutsches Zentrum für Luft- und Raumfahrt e. V.
Project costs:	11.4 million Euros
GFA:	3.850 m <sup>2</sup>
Completion:	2011
Architecture:	kister scheidhauer gross Architekten und Stadtplaner GmbH Cologne/Leipzig <a href="http://www.ksg-architekten.de">www.ksg-architekten.de</a>

Shuttle facade ceramics





Space shuttle ceramic heat protection shield

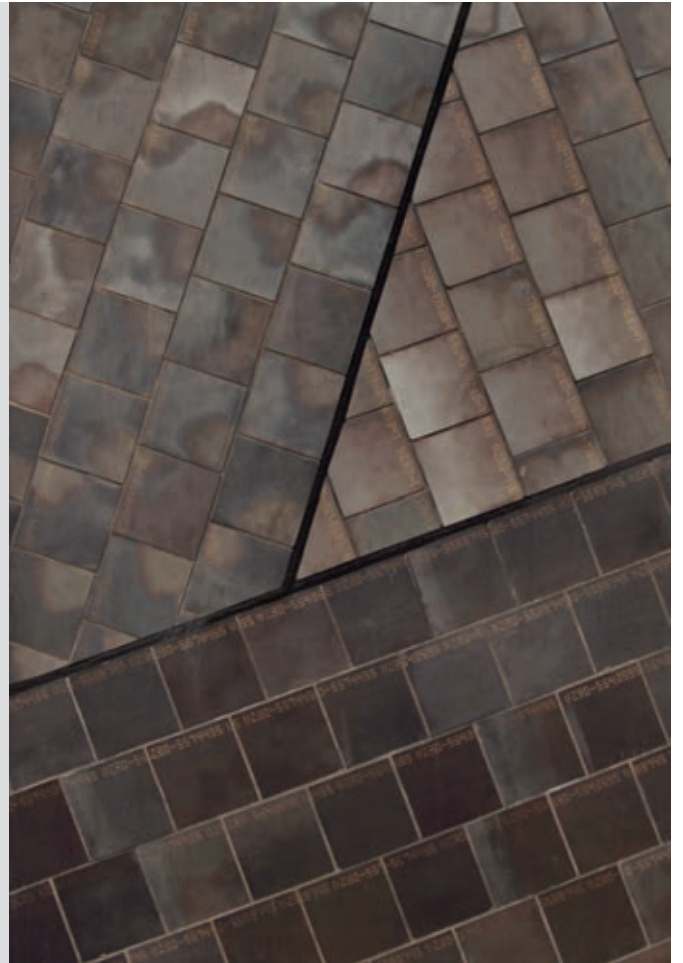

Shuttle facade ceramics on ETIC system

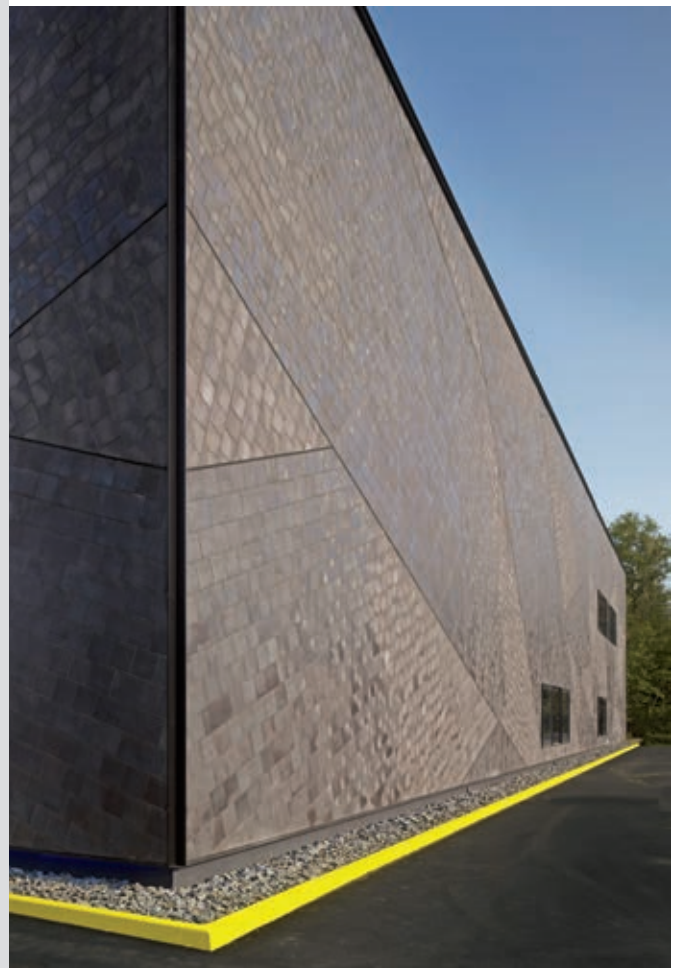

# Kornmarkthaus Bautzen.

## Projektdaten

Project: Kornmarkthaus Bautzen  
 Client: Bautzener Wohnungsbaugesellschaft mbH, Bautzen [www.bwb-bautzen.de](http://www.bwb-bautzen.de)  
 Floor area: 5.510 m<sup>2</sup> consisting of:  
 2.450 m<sup>2</sup> retail space,  
 1.280 m<sup>2</sup> residential space,  
 1.780 m<sup>2</sup> office space,  
 underground garage with 122 parking spaces  
 Completion: 2014  
 Architecture: Bauplanung Bautzen GmbH, Bautzen [www.bauplanung-bautzen.de](http://www.bauplanung-bautzen.de)



Variable architectural format, Kornmarkthaus, Bautzen

Bautzen: view of the old town





Variable architectural format



View of projecting upper floors from below

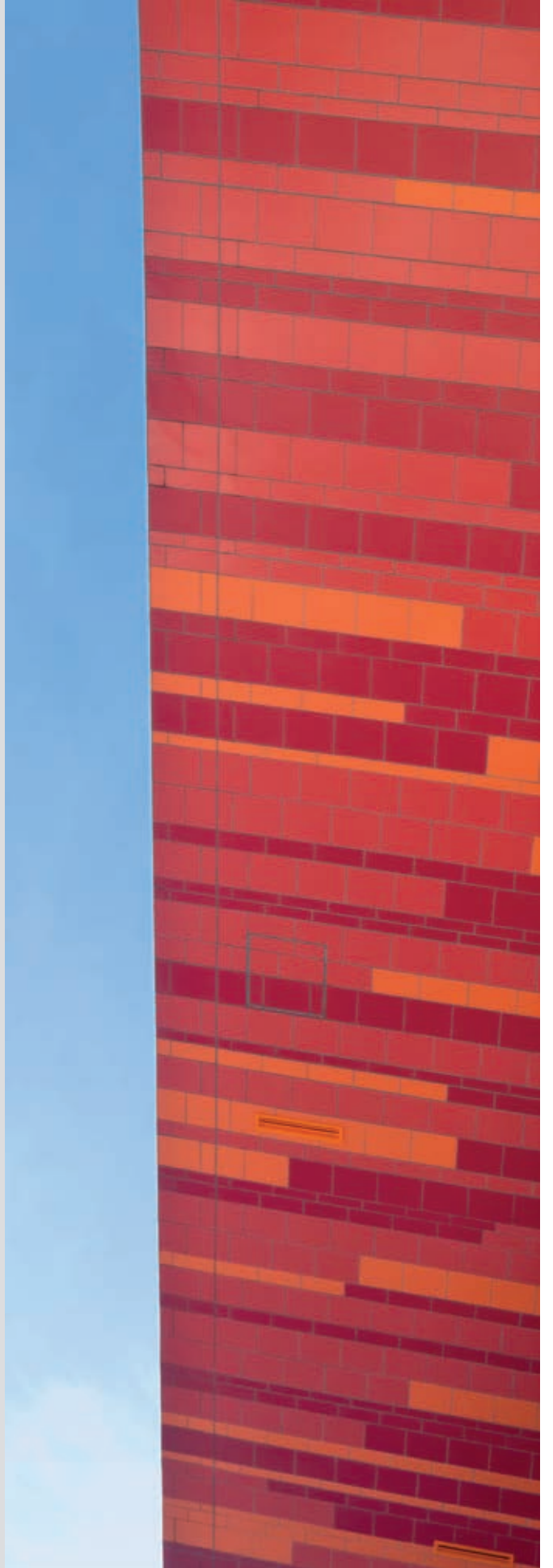

## German facade prize 2014 – honourable mention: Buchsbaumweg, Hamburg



The U-shaped block perimeter development on Buchsbaumweg in Hamburg, - designed in the early 1930s with brick facades - has been brought up to contemporary energy standards using brick slips with a ETIC system. Nevertheless, the new Street facade design adheres closely to the original concept from the period of construction: Brick slips, with colours that replicate the historic artifact, accentuated building corners, bays and projecting masonry courses are as much a reminder of the original condition as the sills and mullions of the new, built-in windows.

In the jury's view, "the replication of the original street elevations in the course of a ETICS facade renovation" was particularly deserving of honourable mention.

### Project data

Prize:	German and Austrian facade prize 2014
Sponsor:	Brillux GmbH & Co. KG
Project:	Buchsbaumweg apartment complex, Hamburg
Execution:	AFB Fassadendämmung + Malereibetrieb GmbH, Hamburg
Design:	neumann + partner, Hamburg
Owner:	Baugenossenschaft dhu eG, Hamburg
ETIC System:	WDV-System I + III, Brillux, Münster

Old Hamburg special production





Old Hamburg special production

## Neue Salzhalle Kiel.

The Neue Salzhalle at the Kiel Seafish Market is the rehearsal stage for Kiel Theatre. Rehearsals of numerous large theatre productions take place on the premises in the course of the season. In addition, the building and adjacent area also function as a location for special events.

2103 Winterhude black-blue coloured



Neue Salzhalle, Seafish Market, Kiel



2103 Winterhude black-blue coloured



2103 Winterhude black-blue coloured



2100 + 2103 Blankenese-Winterhude dark coloured



2102 Altona red coloured

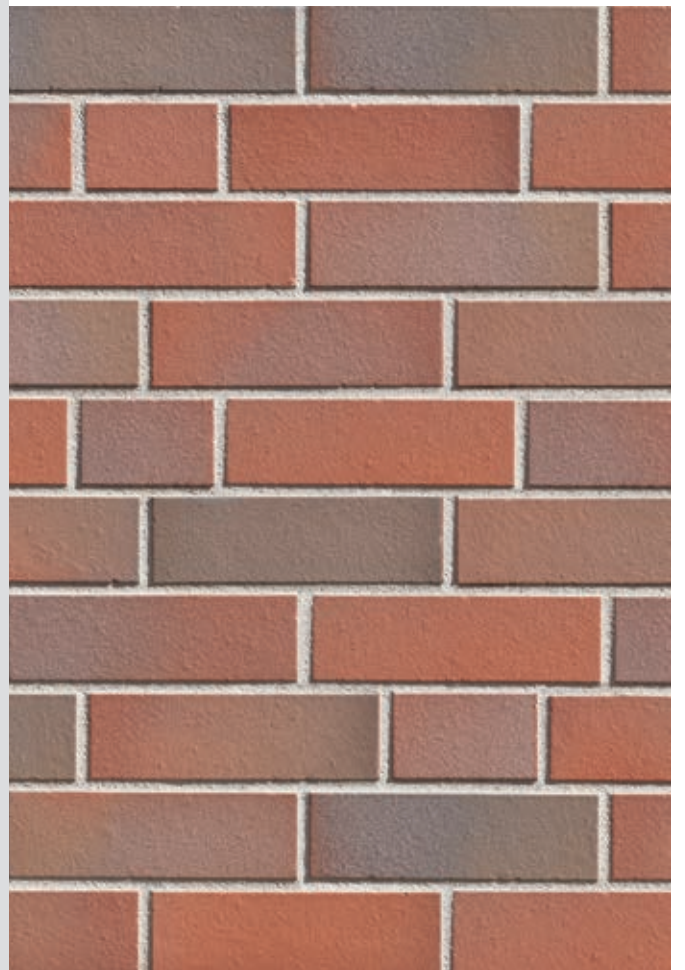

## Vackov residential complex, Prague

The design of this residential complex satisfies a multitude of requirements that are placed on modern urban buildings today. Considering the urban density of the city, a high measure of privacy was achieved here and the desire for a private house with garden was widely achieved.

The entire project consists of three building groups, each with 3–4 buildings. Their size, character and spatial organization create the potential for neighbourly living.

The permeability of the complex is achieved by semi-public paths between the individual building groups. The paths meet at a central plaza that serves as an informal centre for the residential complex.

While the wooden facades of the interior courtyards convey a feeling of warmth and security, the externally oriented brick facades emphasize the high value of the buildings.

### Project data

Project:	Vackov residential complex, Prague
Location:	Prague 3 - Zizkov, Czech Republic
Investor:	METROSTAV vackova Inc.
Floor area:	11.000 m <sup>2</sup> 124 housing units, 3 meeting rooms
Completion:	2011
Architecture:	Jiran Kohout architekti, s.r.o. Nabidka slu eb architektonicke kancela e. <a href="http://www.jkarch.cz">www.jkarch.cz</a>

1828/0 Aubergine glatt



1828/0 Aubergine smooth, corners manufactured to specified angle, Project: KerVita Hamburg



1828/0 Aubergine smooth



1828/0 Aubergine smooth



# Veringeck model project, Hamburg



## HAMBURG INTERNATIONAL BUILDING EXHIBITION 2007-2013

### “DESIGNS FOR THE FUTURE OF THE METROPOLIS”

Veringeck is an intercultural model project, unique in Germany. Since autumn 2011, senior citizens from different cultures can experience their retirement together in the Veringeck in Wilhelmsburg's Reiherstieg district. IBA Hamburg GmbH developed this model project for intercultural living arrangements for the elderly together with the Social Affairs, Family, Health and Consumer Protection Authority, the investor GbR Veringeck, the Multi-Kulti nursing service and the Coordination Centre for Residential Care Associations. Relatives can also be actively included in the residents' everyday events. The model has become a precedent for other facilities. An oriental ornament in the form of a girih pattern was used in the latticework of balcony railings and as a colour print on the facade ceramics.

#### Project data

Project partners: Veringeck GbR, Multi-Kulti nursing service, Health and Consumer Protection Authority, Hamburg Coordination Centre for Residential Care Associations at Stattbau Hamburg GmbH, Hamburg-Mitte district office

Project costs: 3.74 million Euros (construction costs 3.25 million Euros)

Use: Serviced housing for senior citizens, residential care association, day care facility, neighbourhood cafe and hamam, turkish bath, elderly housing.

Completion: 2011

Architecture: Gutzeit + Ostermann Architekten, Hamburg

ABC ceramic facade with colour print







ABC ceramic facade with colour print

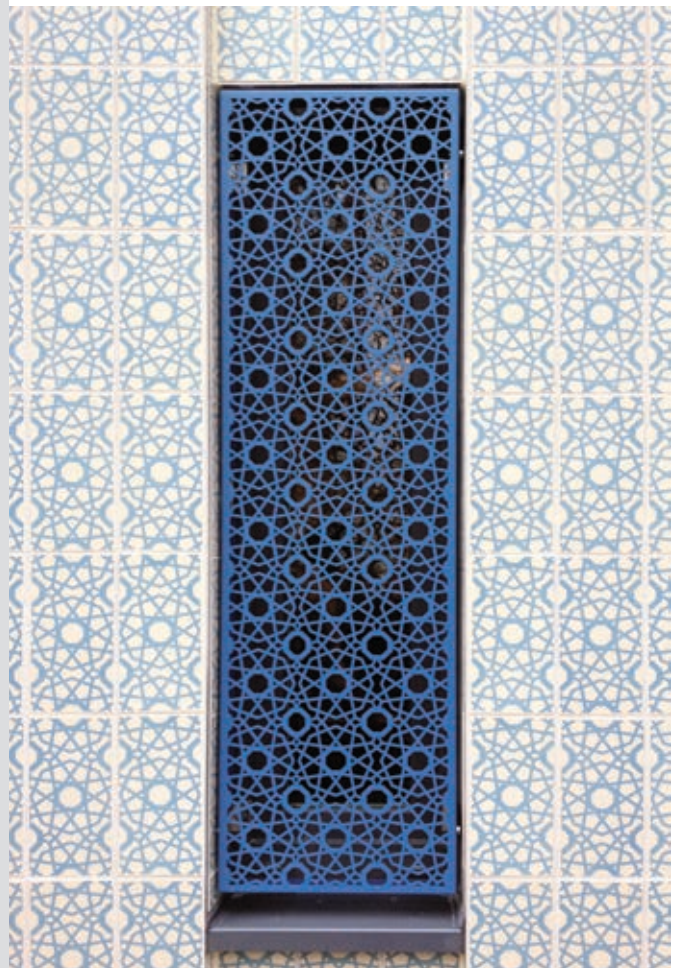
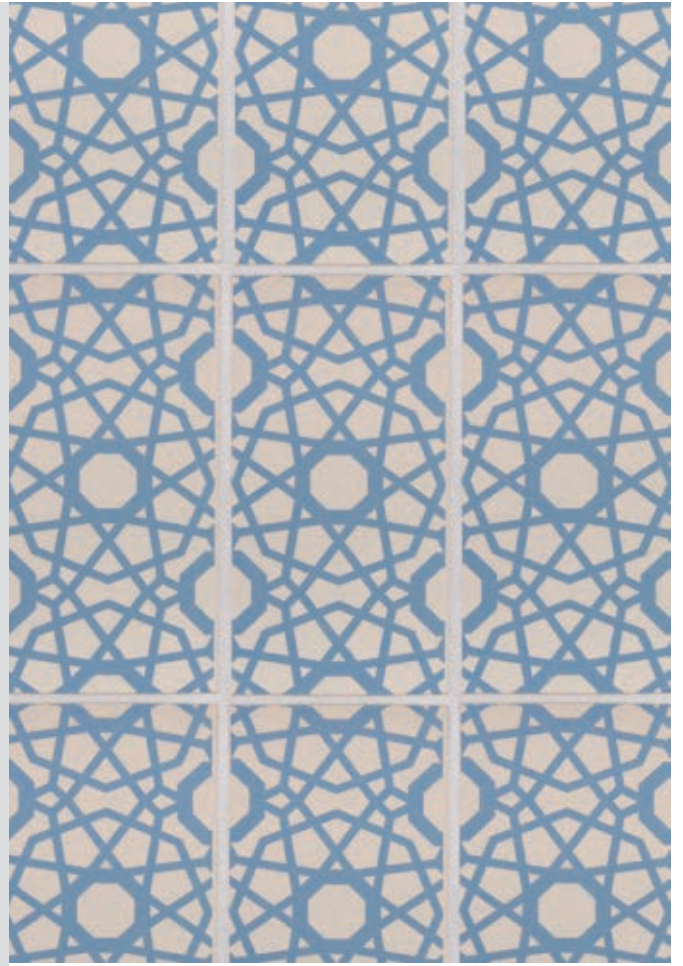

## Investment in education - Osnabruck adult education centre.

The Osnabruck Land adult education centre (VHS) is delighted with the new construction of a training and administration building. 3800 m<sup>2</sup> of space is available for offerings in the areas of school leaving qualifications and adult education - a large piece of the future for the city's range of courses and events.

### Project data

Project:	Osnabruck adult education centre (VHS)
Client:	VHS Osnabrücker Land gGmbH
Construction period:	11/2009 -10/2010
Gross story area:	3.700 m <sup>2</sup>
Architecture:	Architekturbüro SHF, Werner Hüdepohl

1830/0 Texel smooth



1830/0 Texel smooth



1830/0 Texel smooth



2106 Atlantis

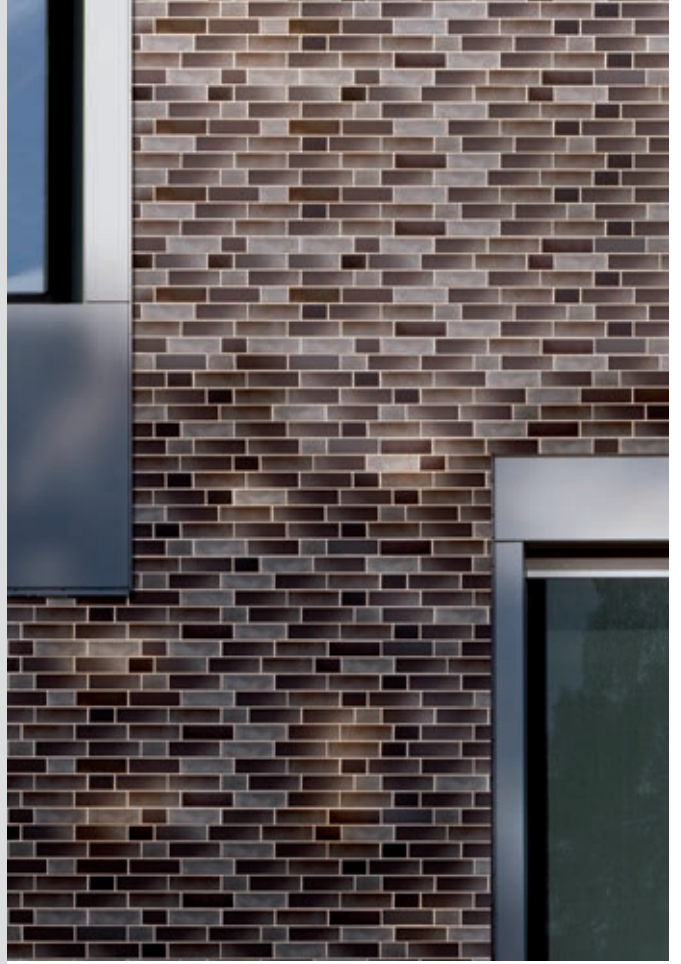

1005 Black glazed



2106 Atlantis



## Ochtrup Factory Outlet Centre – new buildings in historic

### BRICK ROTUNDA BY DOMINIKUS BÖHM

The company “rotunda” built in 1942 by the Cologne master church builder Dominikus Böhm counts as one of the highlights of pre-war modern in North Rhine-Westphalia. Originally built as a warehouse for fabrics, the brick rotunda now houses a portion of the covered area of the Ochtrup Factory Outlet Center.

Architecturally, the clearly articulated rotunda stands in sharp contrast to the classicist Beltman building. With its combination of masonry and bands of glass, the style is inspired by the clear, no-frills architecture of the Bauhaus.

#### Projektdaten

Project:	FOC Ochtrup
Site area:	85.000 m <sup>2</sup>
Investment volume:	approx. 52 million Euros
Retail space:	11.500 m <sup>2</sup>
	65 shops
FOC investor:	Thomas Dankbar
Architecture:	Schmiegel + Denne architecture, Ochtrup

FOC Ochtrup historic building



1831/2 Dresden structure



1831/2 Dresden structure



1831/0 Dresden smooth



1831/4 Dresden coal



# FOC Ochtrup.

## NEW USE FOR THE OLD PRODUCTION PLANT

The Schmiegel & Denne architectural and structural engineering office in Ochtrup was commissioned with the task of expanding the retail areas.

The textile company's historic production halls were removed. New, small-scale "village streets" that offer space for the required 65 shops were built in the core area on an 85,000 m<sup>2</sup> site.

The investor's objective was to build a "third place" where the customer feels comfortable when he goes shopping in his leisure time. The aim was to implement an architecture that the customer identifies with - an architecture with recognition value and a lasting impression.

### Project data

Project:	FOC Ochtrup
Site area:	85.000 m <sup>2</sup>
Investment volume:	approx. 52 million Euros
Retail space:	11.500 m <sup>2</sup>
	65 shops
FOC investor:	Thomas Dankbar
Architecture:	Schmiegel + Denne architecture, Ochtrup

1822/0 Nordkap NF



1004/0 Naturbrand smooth



1821/0 Malta smooth NF



1821/0 Malta smooth NF

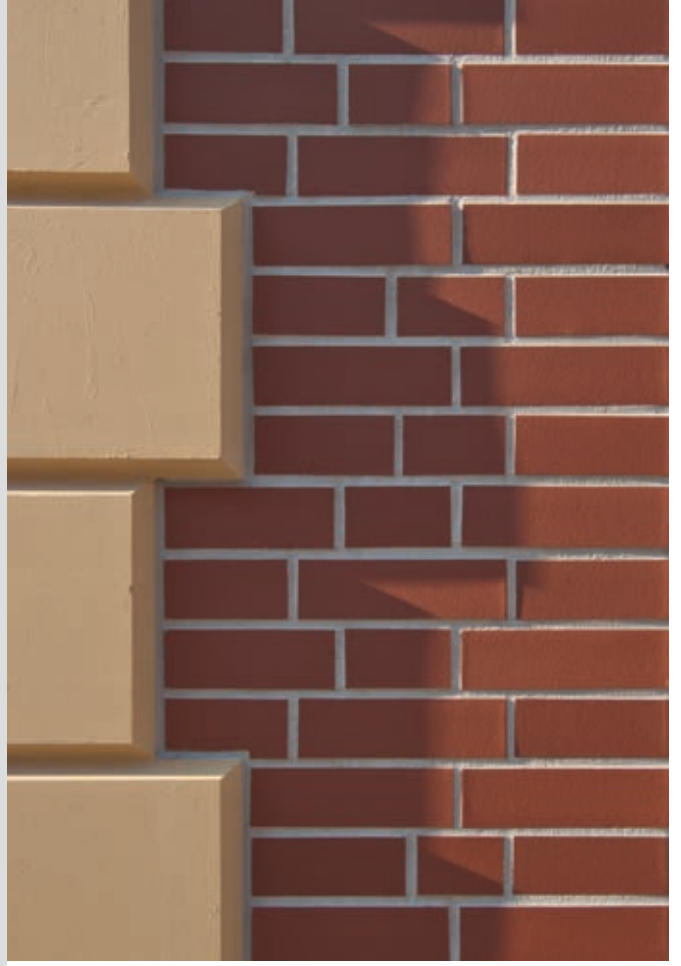

1004/0 Naturbrand smooth



1004/0 Naturbrand smooth

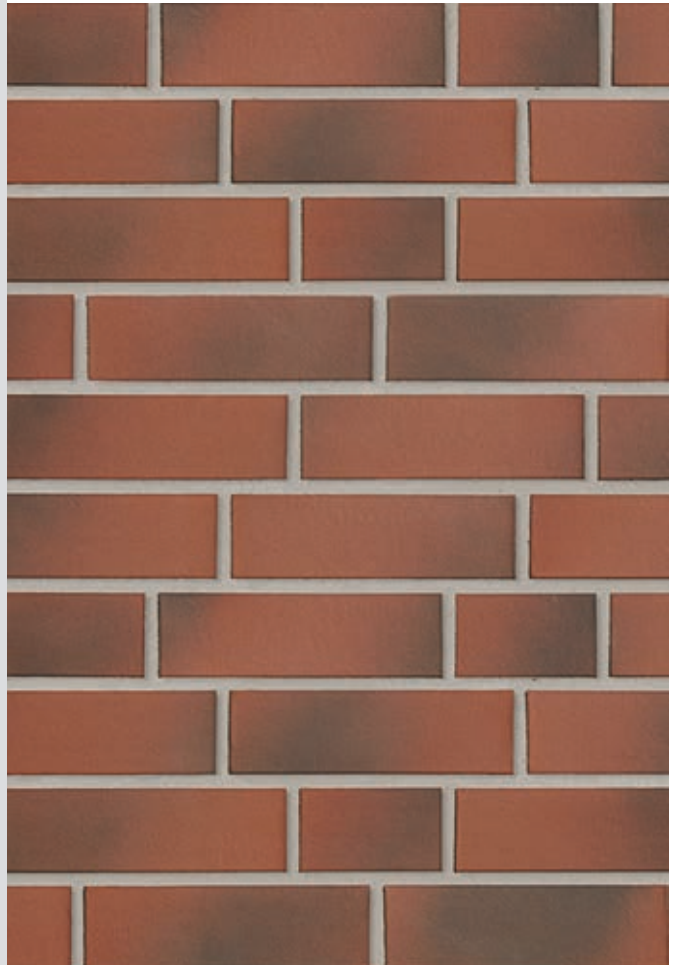

## Value retention and energy savings for public buildings.

### **SECURING EXISTING STOCK**

The potential for energy cost savings in public buildings is considerable. More and more, these savings potentials are being exploited by the bodies responsible for these facilities. Extensive renovation and energy saving measures were also implemented with ABC brick slips on an ETIC system at the school building on Denksteinweg in Hamburg.

Schüttorf R 0854 red coal-fired Hamburg format







Schüttof R 0854, red coal-fired Hamburg format



Velper red coal-fired Hamburg format TO



## ABC ceramic facade in clinker format.



1826/0 Baltrum smooth

Administrative building in Laer / North Rhine-Westphalia (NRW)



1826/0 Baltrum smooth



1926/0 Brown smooth

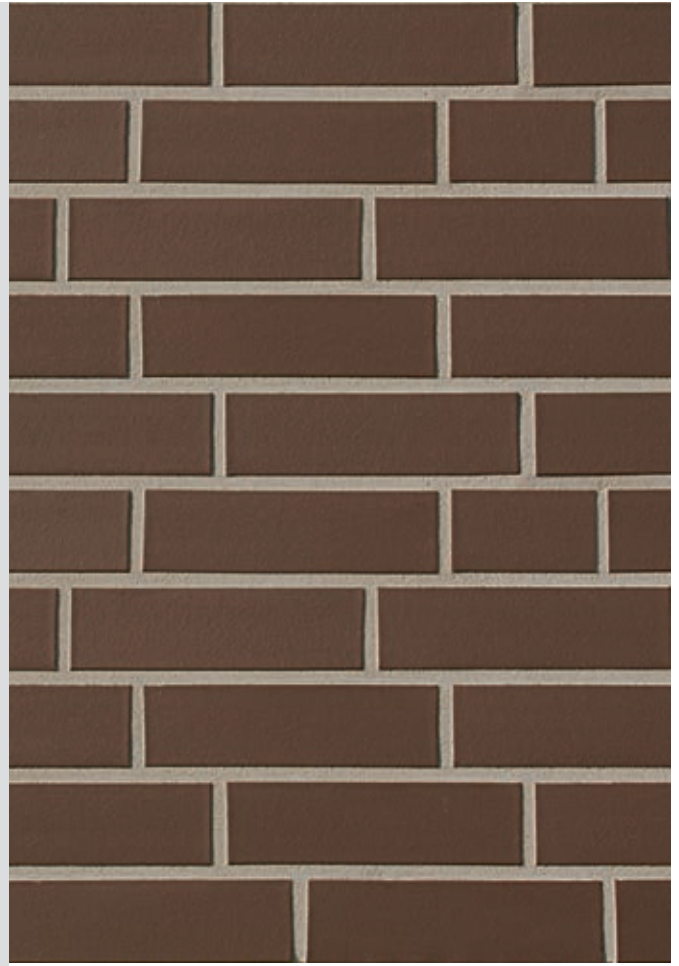

1826/0 Baltrum smooth



1926/2 Brown grained



## Ceramic facade on ETIC system in variable architectural format.

### UTRECHT UNIVERSITY OF APPLIED SCIENCES, AMERSFOORT

The Utrecht University of Applied Sciences required a building for the Amersfoort location that housed the various disciplines under one roof. The building meets the individual requirements of different university departments. The ground and first floors were given a public character - the departments can present themselves to the public there. A transparent, open appearance was implemented. The remaining floors were distributed among the respective departments, taking the special demands of university departments into account. ([www.dp6.nl](http://www.dp6.nl))

Variable architectural format for Utrecht University in Amersfoort

#### Project data

Project:	Utrecht University of Applied Sciences, Amersfoort
Client:	Burgfonds, 5300 AC Zaltbommel
Design office:	DP6 Architekturstudio - <a href="http://www.dp6.nl">www.dp6.nl</a>
Architect:	Chris de Weijer
Surface area:	18.000 m <sup>2</sup>
Facade:	ABC ceramic facade approx. 3.000 m <sup>2</sup>



Variable architectural format

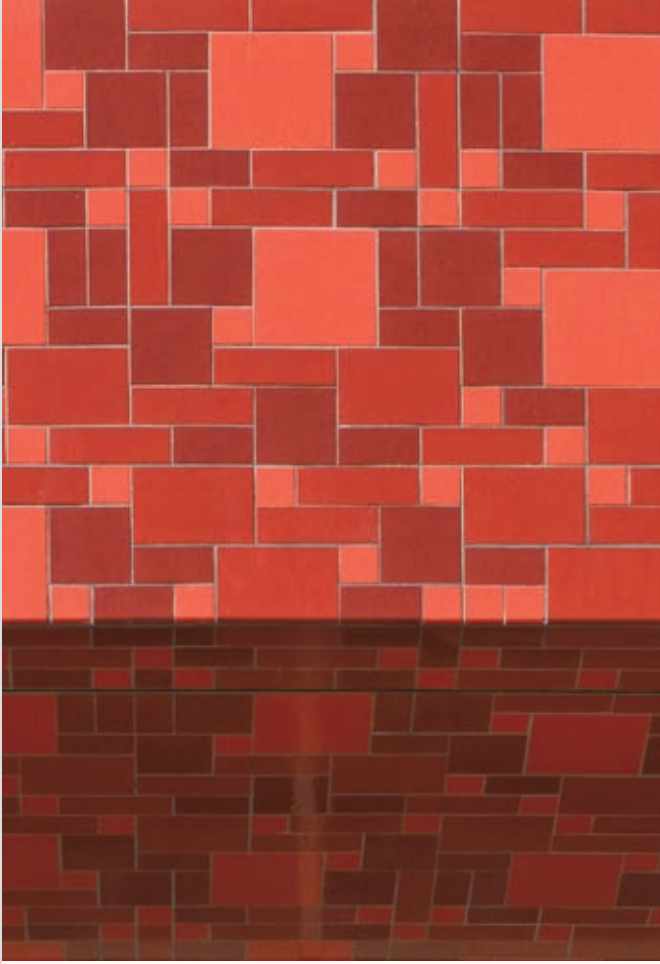

## Variable architectural format

### THE FREEDOM OF CREATIVE CERAMIC FACADES

Architecture has rediscovered the facade is a space for individual design. In the metropolises, buildings are being constructed whose facades astonish with new textures and patterns in colourful tile and ceramics. Our task is to implement the specifications and creativity of architects. Firing colours and formats in accordance with precise specifications and arranging them in new patterns is part of our service. Thus, individual buildings with constructively “light shells” of ceramic facades are realized in complementary collaboration with the design offices.

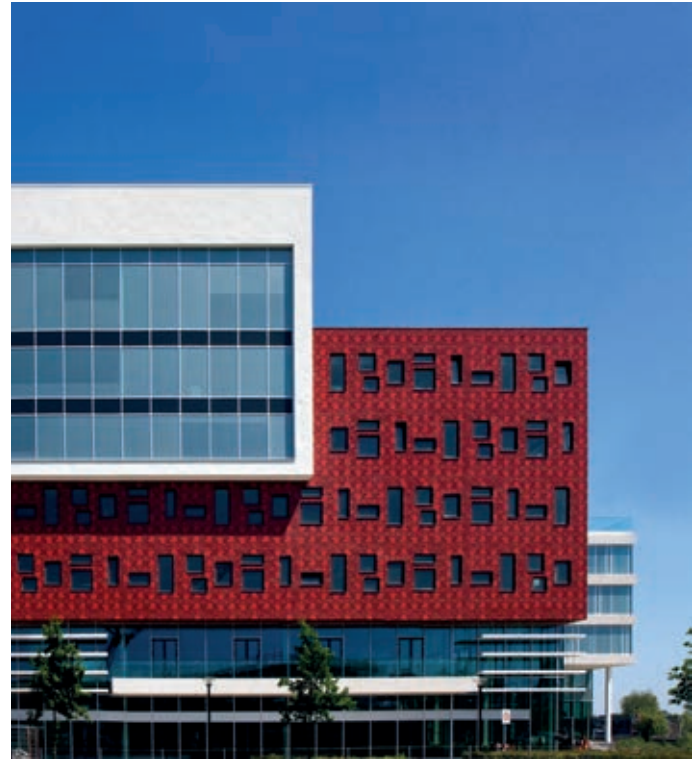

Variable architectural format





### Overview of facade weights

1. Masonry clinker wall  
11,5 cm thickness    2,1 kN per m<sup>2</sup>
2. Curtain wall- ceramics - natural stone - concrete  
3 cm thickness    0,8 - 1,2 kN per m<sup>2</sup>
3. ABC- ceramic facade on ETIC system  
1,2 cm thickness    0,45 kN per m<sup>2</sup>

The overview shows that the ABC ceramic facade on thermal insulation has a low facade weight.

If a support structure is planned, two advantages result from the low weight.

1. The load-bearing wall can be built very cost-effectively.
2. With the ABC ceramic facade on an ETIC system, no costs arise for a facade support structure.

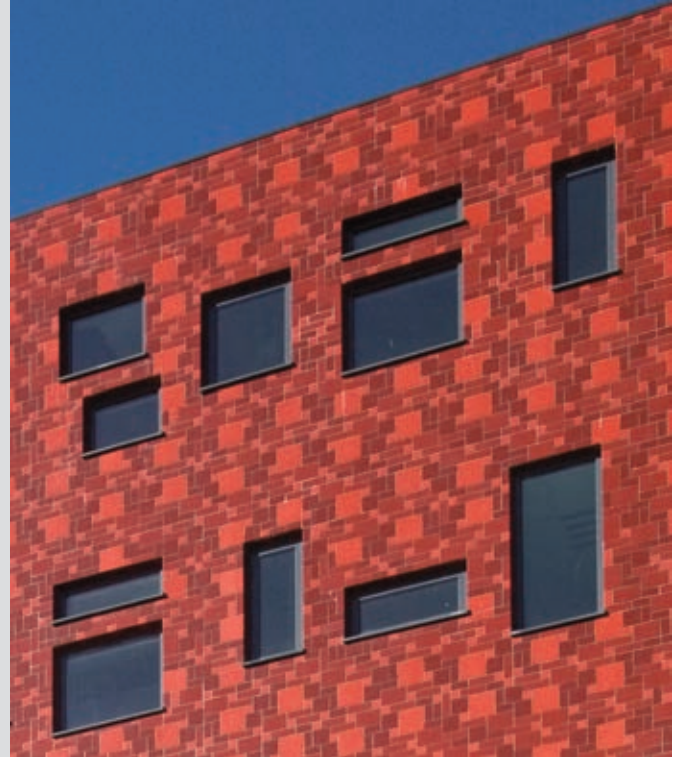

### Ceramic facade manufactured in accordance with dimensional and colour specifications

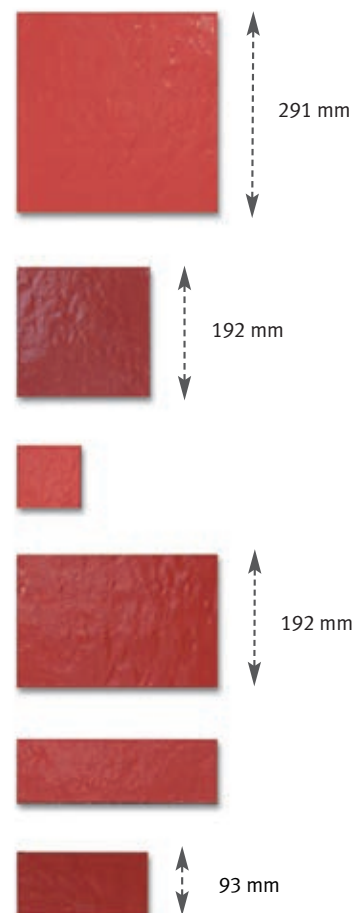

# State library renovation and new construction, Berlin

## AN IMPORTANT BERLIN BUILDING SITE

The centre that was lost to partial destruction has been given back to the Wilhelmine library building.

The new reading room was built in the middle of the great state library complex on “Unter den Linden” in Berlin. Germany’s largest scientific university library has been expanded by the new construction.

ABC quarter brick, Berlin state library

### Project data

Project:	Berlin state library
Construction period:	anticipated completion 2016
Scope:	frontage length Unter den Linden: 107 metres length on Charlotten and Universitätsstrasse: 170 metres, Floors above ground: 13
New construction:	46,250 m <sup>2</sup>
Estimated total cost:	approx. 800 million euros
Architecture:	HG Merz Architekten with offices in Stuttgart and Berlin

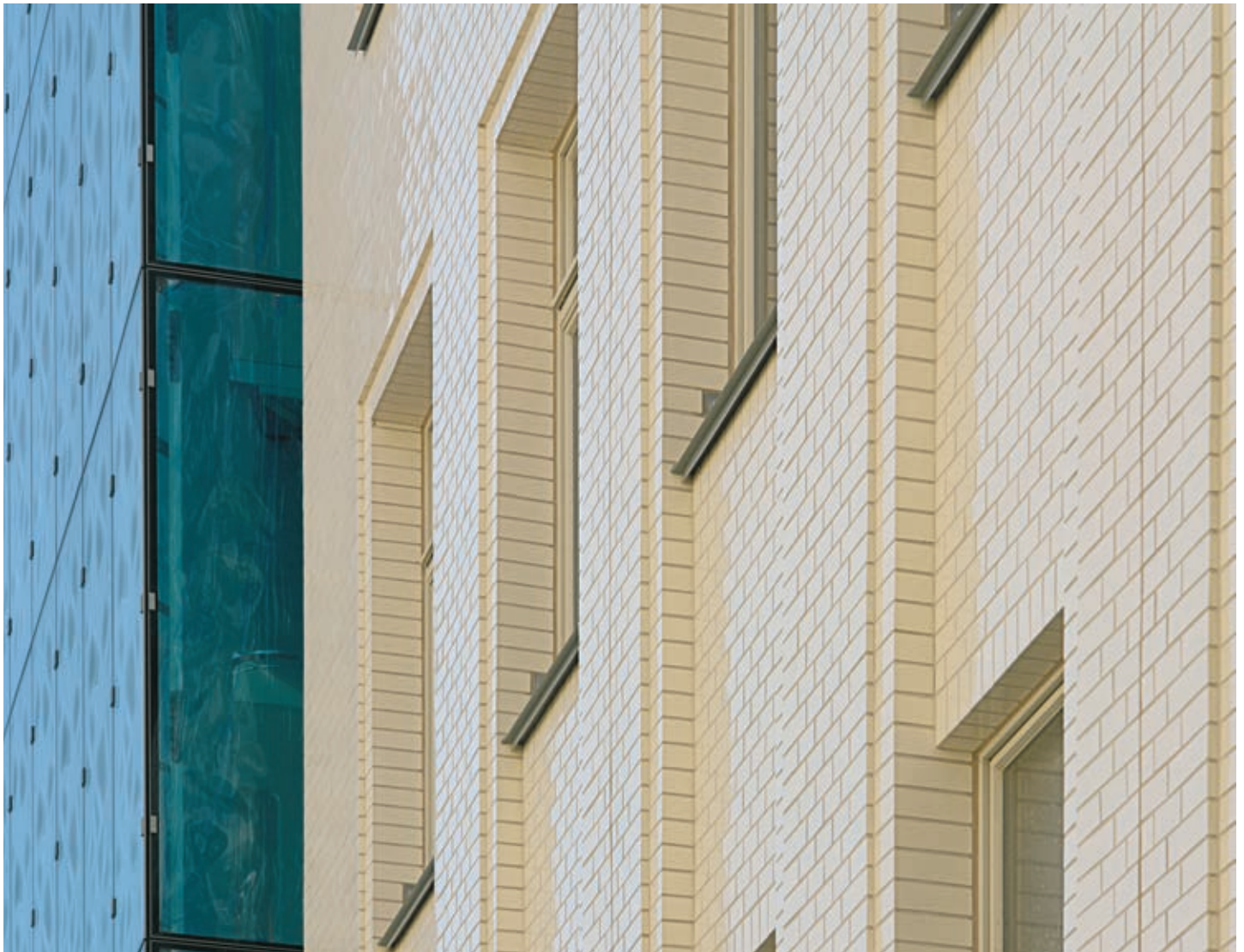





Berlin state library gate

ABC-Quarter brick 122 x 69 x 57 mm



View of ceramic facade

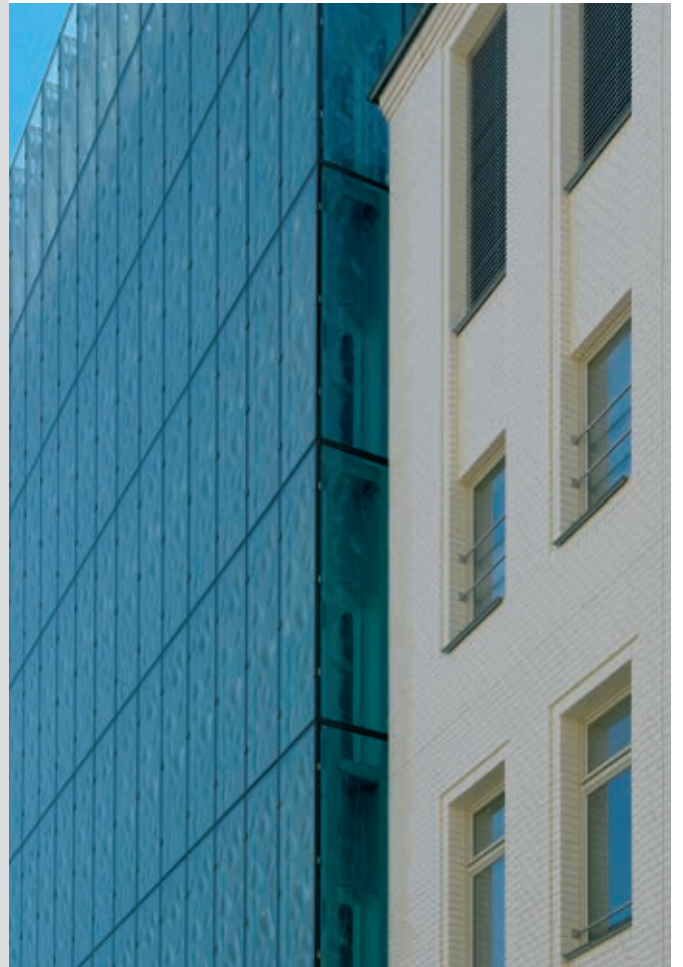

## State library renovation and new construction, Berlin

### **BERLIN STATE LIBRARY, UNTER DEN LINDEN**

The cubic light house of the new reading room picks up the proportions of its historic predecessor building. Its dimensions are constantly under-estimated: It fits almost modestly into the much larger, old Wilhelmine building, although Berlin Cathedral could easily be placed inside its area.

ABC 122 x 69 x 57 mm quarter bricks were used in the restoration of the large courtyard facades.

The new construction measures include the addition of two stories to the interior of the building and new construction of the reading room. The ceramic facade was created in the historic 122 x 69 x 12 mm quarter brick format on an ETIC system. ABC's ceramic developed the glaze colour for the new building based on the historic example of the courtyards.

ABC quarter brick, Berlin state library

### **PLENTY OF SPACE FOR GOOD THOUGHTS**

The restored and newly created ceramic courtyard facades are visible. They surround the glass cube with its translucent shell. A 36.5 m high, open air space was created in the interior - impressive.

The special feature of the double layered glass facade is its thermal deformation, which refracts the light and distributes it in a more pleasant manner. In the lower part of the cube, there is a wooden book shell which houses the workplaces and books.

[www.hgmerz.com](http://www.hgmerz.com) - architects museum designers

[www.staatsbibliothek-berlin.de](http://www.staatsbibliothek-berlin.de)





© Fotografie Jörg F. Müller

Interior view of the reading room



© Architektur Fotografie Krummow

Berlin state library, 2014

**Ceramic facade manufactured in accordance with dimensional and colour specifications**

ABC-Quarter brick



122 mm

Quarter brick format  
122 x 69 x 12 mm

69 mm



Quarter brick  
122 x 69 x 57 mm



Quarter brick angle  
122 x 69 x 57 mm

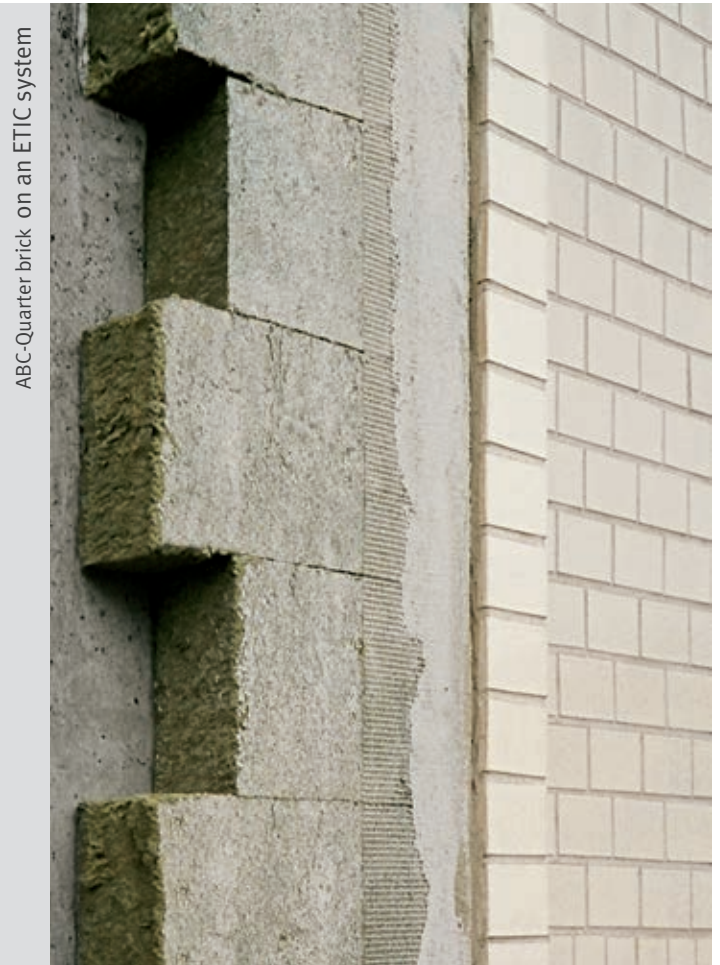

ABC-Quarter brick on an ETIC system

## New construction with ceramic facades in clinker format.

In 2007, a new district with up-scale, owner-occupied apartments was built in Stettin. The Magnolia housing complex is distinguished by the special design of the row houses, its courtyards and green spaces. The upscale residential area in natural surroundings with excellent infrastructure are among the additional advantages of this development.

The limited materials used in the facade architecture, such as wood, rendering, clinker slips and the factory style of the large window elements give the entire residential area high value without breaking the established budget.

230 apartments were built and successfully marketed in the first construction phase. The successful Magnolia concept will be continued in a second construction phase. An additional 170 apartments will be built in 2008. A total of 12.000 m<sup>2</sup> of clinker slips were installed on the facades.

1924/0 Beige smooth



1924/0 Beige smooth



1924/0 Beige smooth



Skagen with slate texture



1924/0 Beige smooth



2108 Elmshorn ochre grey



## Markona Wohnpark Köln.

The MARKONA.TWO building project in Cologne-Neu Ehrenfeld was expanded by a further 76 owner occupied apartments in the 2nd phase. The apartments are distributed between a total of eight new buildings, which completes development of the 17.000 m<sup>2</sup> Markona residential park. In the process, 4 city residences with a total of 48 owner occupied apartments were built along Äusseren Kanalstrasse. Four garden buildings with a total of 28 apartments that open onto both the Markona residential park and the public Taku park were built in the interior area. Every apartment has open areas such as gardens, loggia, terraces or balconies. The ceramic facades of the housing complex were created with different clinker slips on a ETIC system. Go to sleep the new MARKONA.ZWEI construction project was built to the KfW 70 energy efficiency standard with an attached biomass heating plant..richtet.

Sandyellow smooth, Texel smooth, Winterhude, Juist smooth



1927/0 Sandyellow smooth





1827/0 Juist smooth

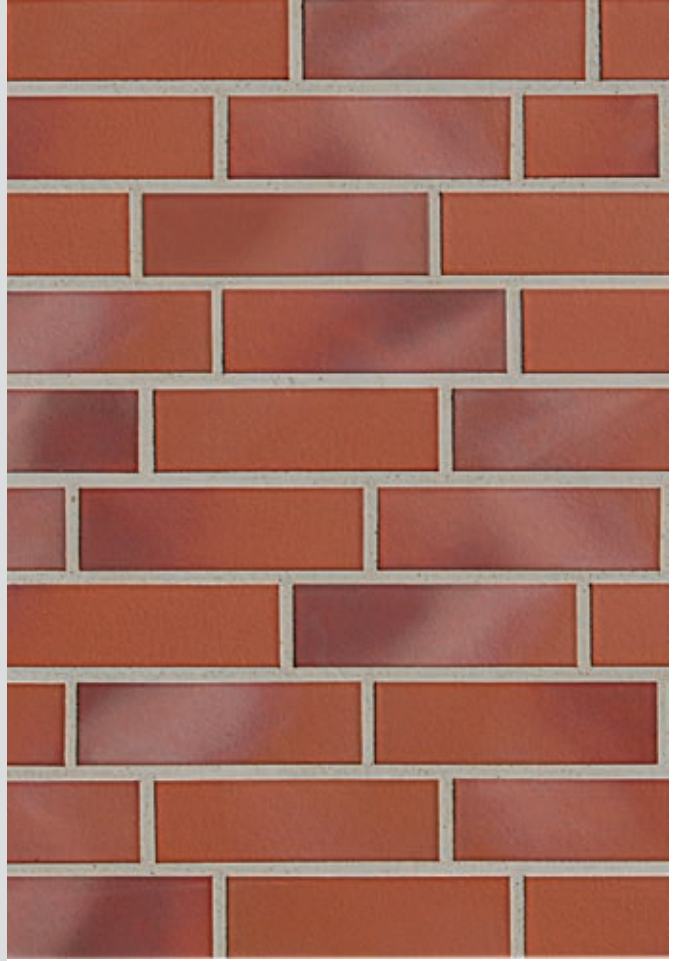

2100 Blankenese dark coloured



1830/0 Texel smooth



# Markona residential park, Cologne.



Winterhude black blue coloured, Blankenese dark coloured, Juist smooth

Sandyellow smooth, Winterhude black blue coloured





1927/0 Sandyellow smooth



1927/0 Sandyellow smooth

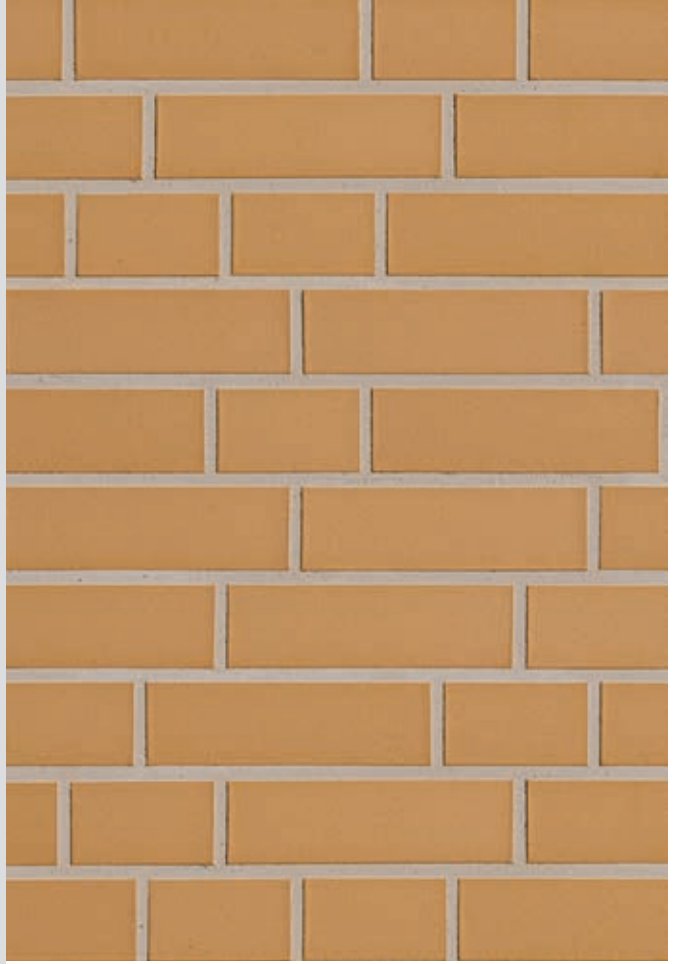

2103 Winterhude black-blue coloured



1927/2 Sandyellow grained



# ABC ceramic facade on thermal insulation / ETIC system.

E = External  
T = Thermal  
I = Insulation  
C = Composite

The ETIC system in a few steps.

## German Institute for Building Technology (DIBt), Berlin

The ETIC system shown has received an approval for:

### Mineral fibre insulation

max. insulation thickness: 200 mm  
max. building height: 100 m

### Rigid polystyrene foam

max. insulation thickness: 200 mm  
max. building height: approx. 20 m



## Wall section, functional assembly

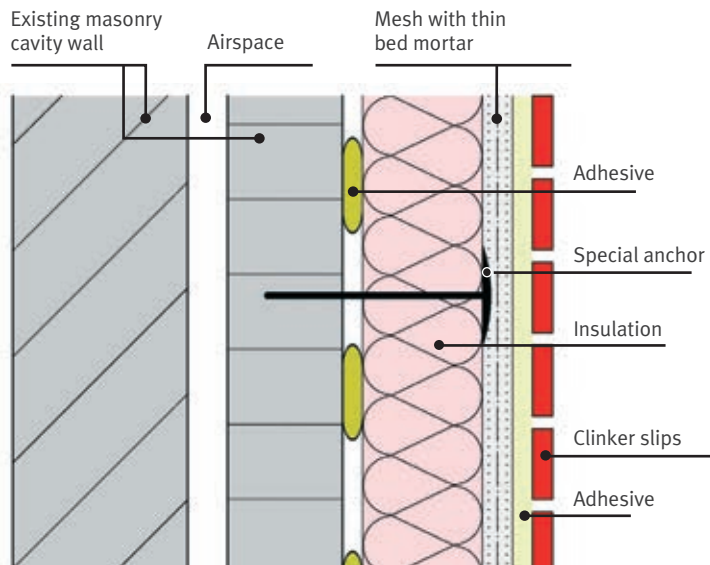

## Example of workflow

- 1a. + 1b. Application of adhesive to the insulation panels.
- 2a.+ 2b. Application of insulation panels to the facade.
3. Installation of a reinforcement layer.
4. Fastening of insulation panels with special anchors.
5. Application and smoothing of the second mortar layer.
6. Adhesive application.
7. Application of adhesive to the slip (buttering-floating procedure)
8. Setting the slip in the adhesive.
9. If the adhesive is set and the slip facade is completely dry, grouting can begin. There are two possibilities here:
  - a. Smooth clinker slips can be grouted using a sponging procedure. The excess joint mortar is neatly washed off with a sponge float.
  - b. Classic grouting with dry grouting mortar, jointing iron and hawk. This procedure is suitable for all clinker slips.
10. Standard clinker cleaner should be used for cleaning if the installed areas are contaminated with mortar. In every case, the effectiveness and suitability of this cleaner must be tested on the building in advance. Remmers Klinkerreiniger Combi WR, diluted 1 : 15 has produced good results.



### Important

We recommend that facade renovation is carried out by a specialist company.



### Important

Also pay attention to the manufacturer's processing requirements.

# Thermal insulation and facade modernization in a few steps with the joint alignment system.

## German Institute for Building Technology (DIBt), Berlin

The joint alignment system shown has received approval for:

- a max. insulation thickness: 100 mm
- a max. building height: approx. 20 m



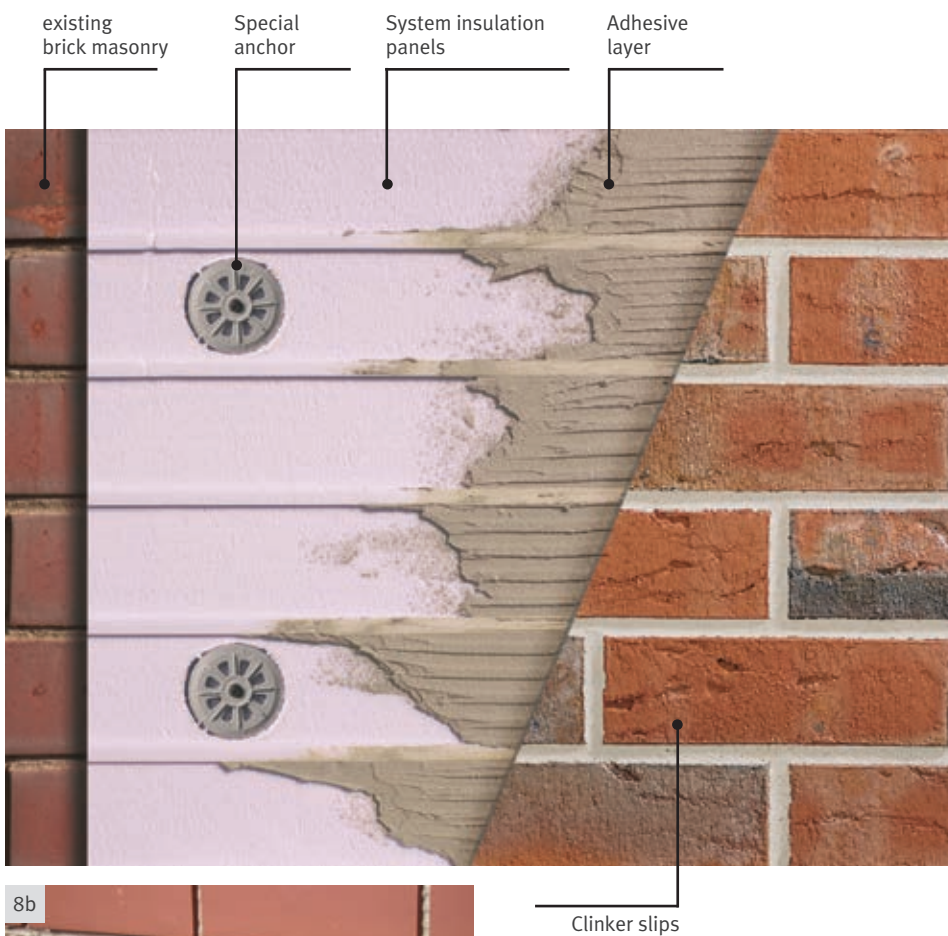

8b

**Important**

We recommend that facade renovation is carried out by a specialist company.

**Example of workflow**

1. Application of adhesive to the insulation panels.
2. Setting insulation panels on the facade.
3. Fastening of insulation panels with special anchors.
4. Adhesive application.
5. Apply adhesive mortar to the clinker slips.
6. Firmly press the clinker slips into the adhesive bed.
7. Install the angle slips.
8. If the adhesive is set and the slip facade is completely dry, grouting can begin. There are two possibilities here:
  - a. Smooth clinker slips can be grouted using a sponging procedure. The excess joint mortar is neatly washed off with a sponge float.
  - b. Classic grouting with dry grouting mortar, jointing iron and hawk. This procedure is suitable for all clinker slips.
9. Standard clinker cleaner should be used for cleaning if the installed areas are contaminated with mortar. In every case, the effectiveness and suitability of this cleaner must be tested on the building in advance. Remmers Klinkerreiniger Combi WR, diluted 1 : 15 has produced good results.

**Important**

Also pay attention to the manufacturer's processing requirements.

## A beautiful facade is not an accident.

### THE RANDOM BOND IS TYPICAL FOR A TRUE CLINKER FACADE.

In this style of brick laying, stretchers and headers alternate irregularly. The authentic appearance of a brick facade has its origins in monolithic construction. The header bricks ensure bonding of the masonry. This natural brick wall appearance has proven itself up to the present day.

With clinker slips, you are building on the traditional knowledge of good craftsmen, because the arrangement of half bricks in the masonry bond permits a multitude of natural masonry effects. Of course, other masonry bonds are also possible.

Building corners with angle slips - Buchsbaumweg, Hamburg

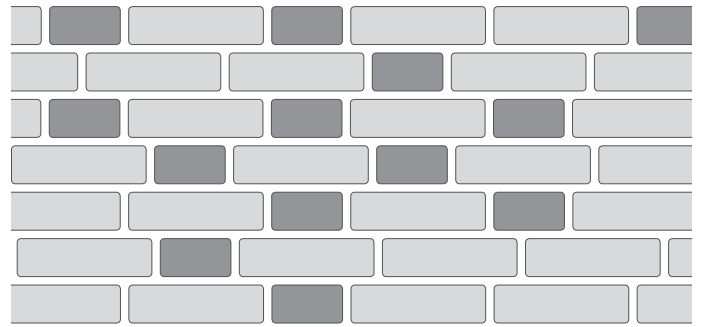

The random bond

### Decide on the random bond.

Two headers can easily be cut out of a clinker slip with a tile cutter, a flex or a wet saw.

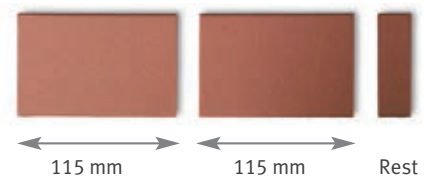



Building corner with ledge, Buchsbaumweg, Hamburg



building corner with angle slip - 2100 Blankenese dark coloured

**Shaped ledge brick**



**The correct execution of window lintels:**

1. with angle slips
2. with header bricks and angle slips



**Window lintel laid in running bond.**

We have developed a special lintel element with drip edge for execution of window lintels in running bond. For DF and NF bonds. The long leg of the angle groups deep into the masonry niche and clads the structural elements.

3. with window lintel angle



## Product overview – ABC ceramic facade in clinker format.

1924/0 Beige smooth

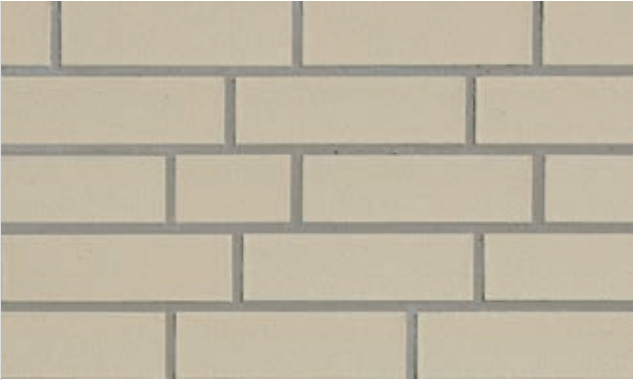

1924/2 Beige grained



1925/0 Grey smooth



1925/2 Grey grained



1927/0 Sandyellow smooth



1927/2 Sandyellow grained



1926/0 Brown smooth



1926/2 Brown grained



1004/0 Natural fired smooth





1004/2 natural fired grained



1827/0 Juist smooth

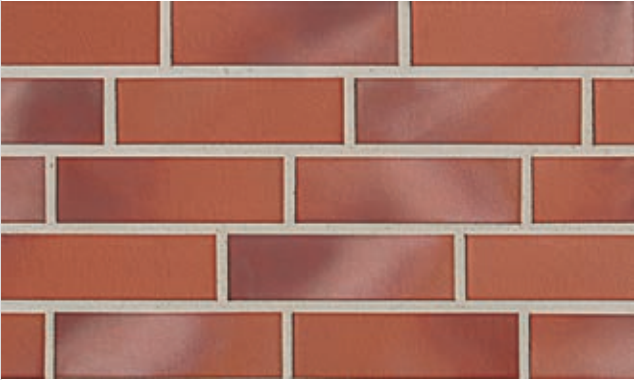

1827/2 Juist grained



1823/0 Lanzarote smooth



1823/2 Lanzarote grained



1821/0 Malta smooth

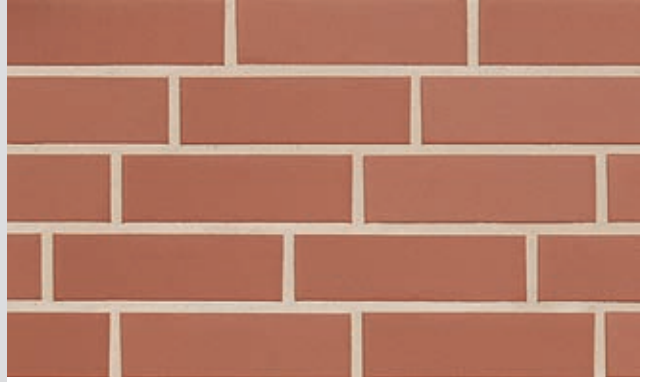

1821/2 Malta grained



1822/0 Nordkap smooth



1822/2 Nordkap grained



Bern



1825/0 Borkum smooth



1825/2 Borkum grained



1828/0 Aubergine smooth



1830/0 Texel smooth



1831/0 Dresden smooth



1831/2 Dresden grained

1826/0 Baltrum smooth  
1826/2 Baltrum grained (not shown)

1829/0 silver black



Slate grey texture



Slate coloured texture



## brick slips + angle slip · 10 mm thickness

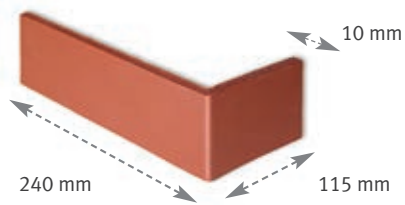

Nr.	Bezeichnung	Farbe	240 x 52 x 10 mm angle slip		240 x 71 x 10 mm angle slip		240 x 115 x 10 mm angle slip		Base Mineral fibre insulation	Base Rigid polystyrene foam
			DF	DF	NF	NF	2 DF	2 DF		
1828/0	Aubergine / smooth	blue violet flamed	*				*			
1826/0	Baltrum / smooth	blue brown					*			
1826/2	Baltrum / grained	blue brown	*				*			
1924/0	Beige / smooth	beige self coloured								
1924/2	beige / grained	beige self coloured	*				*			
1825/0	Borkum / smooth	red brown flamed								
1825/2	Borkum / grained	red brown flamed	*				*			
1926/0	Brown / smooth	Brown self coloured								
1926/2	Brown / grained	Brown self coloured	*				*			
1925/0	Grey / smooth	Grey self coloured								
1925/2	Grey / grained	Grey self coloured	*				*			
1827/0	Juist / smooth	Red blue coloured flamed					*			
1827/2	Juist / grained	Red blue coloured flamed	*				*			
1823/0	Lanzarote / smooth	yellow flamed								
1823/2	Lanzarote / grained	yellow flamed					*			
1821/0	Malta / smooth	red self coloured								
1821/2	Malta / grained	red self coloured					*			
1004/0	Naturally fired TO / smooth	red black flamed	*				*			
1004/2	Naturally fired TO / grained	red black flamed	*				*			
1822/0	Nordkap / smooth	red coloured								
1822/2	Nordkap / grained	red coloured					*			
1927/0	Sandyellow / smooth	yellow self coloured	*							
1927/2	Sandyellow / grained	yellow self coloured					*			
1829/0	silver black / smooth	black, matte gloss	*				*			
1830/0	Texel / smooth	grey black	*				*			
1831/0	Dresden / smooth	black flamed	*				*			
1831/2	Dresden / texture	black flamed	*				*			
	slate grey texture		*	*			*			
	Slate coloured texture		*	*			*			
	Bern		*	*			*			

\* available upon request

### THE ESSENCE OF THE BRICK FACADE

The brick house has been a high quality building form of lasting value for centuries.

Beautiful brick villas, magnificent city houses from the turn-of-the-century and the incredible diversity of historic brick architecture in North Germany, they are all an impressive document of brick culture - they are witnesses to building history and document the special significance of this building material.

ABC brick slips are produced in the traditional manner in our brick kilns. Their natural character defines the appearance of buildings, unmistakable brick houses in light, thin bricks from fired slate clay.

ABC brick slips are manufactured as split slips in the classic process. Slight edge irregularities, deformations and spalling are deliberate and emphasize the typical clinker character in the completely grouted facade.

#### Additional ABC clinker and angle slips

in 12 mm and 15 mm thicknesses are available upon request. The 15 mm clinker slips are also available with a dovetailed back side.



## Product overview – ABC brick slips® 14 mm and 10 mm.

14 mm

R 8354 8354 yellow coal-fired



Velper red coal-fired Hamburg format TO



Schüttorf R 0832 red coal-fired Hamburg format



#### brick slip + angle · 14 mm thickness

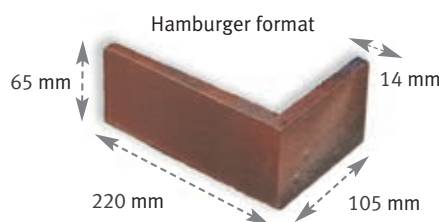
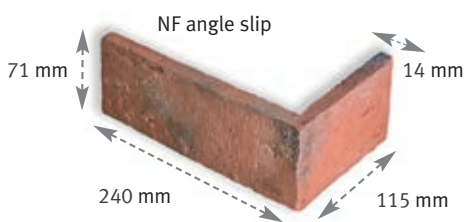

No.	Designation and Colour	Surface	NF	NF	HF	HF	base	Mineralfaser - Dämmstoffe	base	Polystyrol - Hartschaum
R 8354	yellow coal-fired	smooth	●						●	
	Velper red coal-fired Hamburg format TO	smooth		●						●
R 0832	Schüttorf red coal-fired Hamburg format	smooth			●					●

10 mm

2106 Atlantis



2104 Buxtehude



2102 Altona red coloured

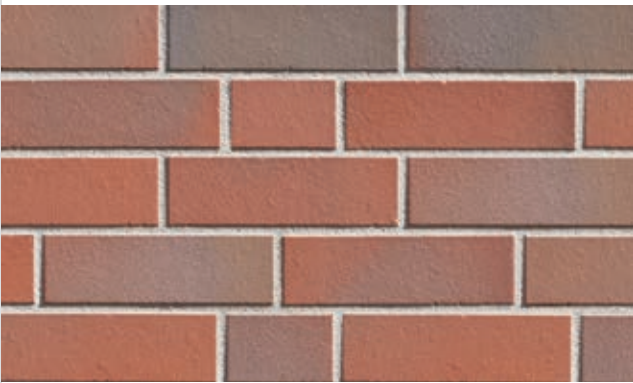

2101 Finkenwerder FS red



2101 Finkenwerder red

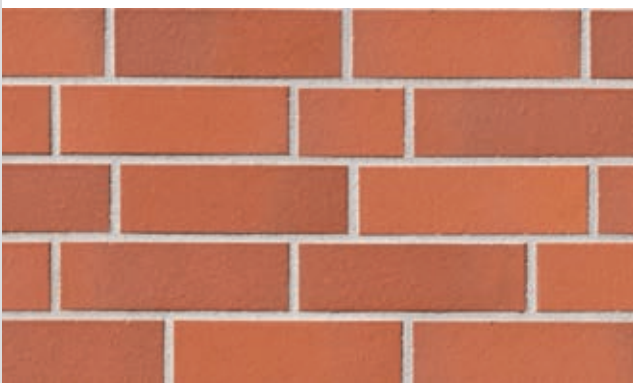

2108 Elmshorn ochre grey



1831/4 Dresden coal



2103 Winterhude black-blue coloured



2100 + 2103 Blankenese-Winterhude dark coloured



2100 Blankenese dark coloured



## brick slips + angle slip · 10 mm thickness

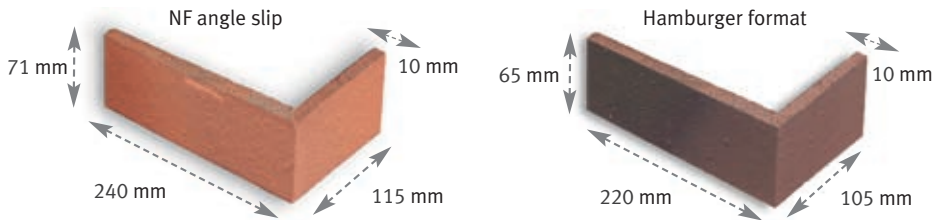

Colour no.	Designation and Colour	Surface	NF	DF	HF	OF	base	base
2102	Altona red coloured	raw brick	●	*	*	*	●	●
2100	Blankenese dark coloured	raw brick	●	*	*	*	●	●
2101	Finkenwerder red	raw brick	●	*	*	*	●	●
2103	Winterhude black blue coloured	raw brick	●	*	*	*	●	●
2104	Buxtehude red brown coloured	raw brick	●	*	*	*	●	●
2106	Atlantis grey coloured	raw brick	●	*	*	*	●	●
2108	Elmshorn ochre grey	raw brick	*	*	*	*	●	●
1831/4	Dresden / coal black flamed	raw brick	●	*	*	*	*	●
* available upon request								

2106 Atlantis



## ABC ceramic facade in the living room.

### INTERIOR DESIGN

ABC ceramic facades offer a real alternative to brick patterned, artificial stone panels in interiors. A true brick wall can be achieved with an added thickness of as little as 16-20 mm.

The authentic character of brick slips is immediately impressive. They shape the space and create a comfortable, natural ambience in living rooms, restaurants and businesses. A decorative option that interior designers also know how to use. Lasting protection of interior walls must be achieved with every element of the ceramic facade. This offers numerous design options for schools, staircases and corridors (with graffiti protection).

The ABC colour and form programme enables implementation of diverse, creative concepts.

No individual approval for use in interior spaces is required for long formats greater than 490 mm and max. 665 mm.

2100 Blankenese dark coloured



## ABC ceramic facade Water-struck.

ABC water-struck are coarse ceramic products formed from natural raw materials such as regular and slate clay and fired in the clinker kiln at temperatures between 1,000-1,100°C. Through the addition of water in a mechanical striking process, the completed slips become soft and malleable. With its typical, natural face, the surface impression corresponds to a water or hand-struck brick.



Skagen with slate texture

Skagen with slate texture and coal





## Product overview – water-struck

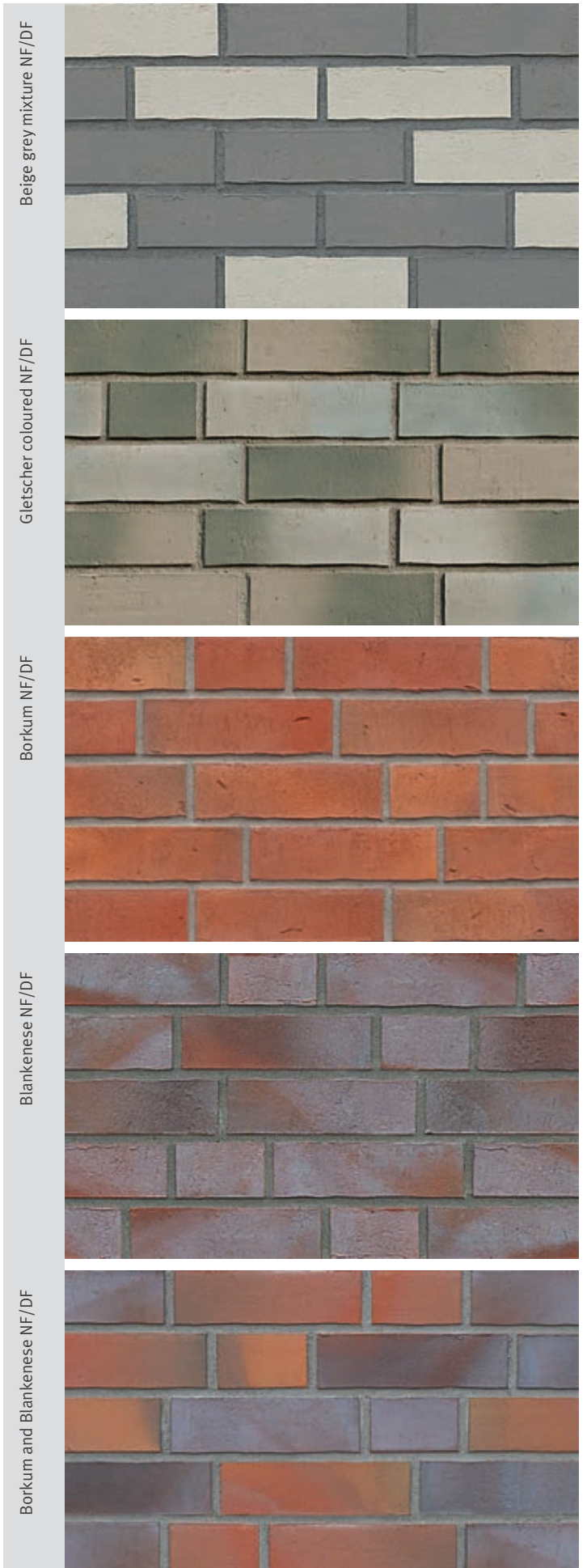

# Brick slips in ABC long format®.

**Basic format**  
365 mm length  
Application in grid dimension:  
115 – 240 – 365 mm



**Basic format**  
490 mm length  
Application in grid dimension:  
115 – 240 – 365 – 490 mm



**Special format \***  
600 mm length

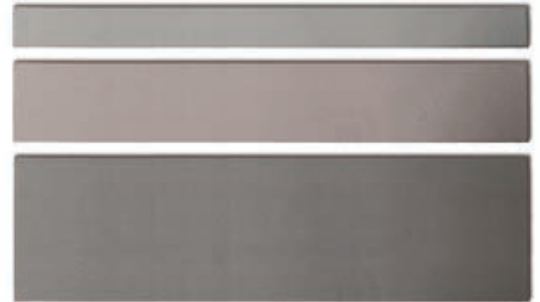

\* An individual approval for use in  
outdoor areas is required for  
lengths over 490 mm!

Atlantis, Long format 365 mm, in random masonry bond



### Long format building corners with angles

The basic format corners (365 mm length) are optimally designed with an angle of 240 x 115 mm. In the random masonry bond, stretchers and headers alternate irregularly.

## Masonry pattern in ABC long format®.

Layout example:

Random masonry bond with 365, 240 and 115 mm.

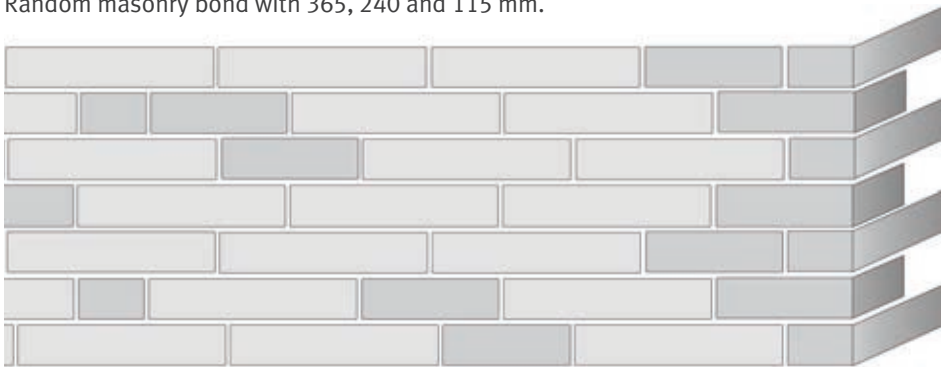

#### ABC long format® in random bond

Length	Percentage distribution in terms of area	DF pcs/m <sup>2</sup>	NF pcs/m <sup>2</sup>
365 mm	70%	30	19
240 mm	20%	12	10
115 mm *	10%	12	9

\* cut from 240 mm slip on site

### Long format

- Long format in classic masonry pattern with lengths of 365 mm, 240 mm, 115 mm\*.
- Long format in 490 mm-grid (pcs per m<sup>2</sup>)  
DF = 32 pcs/m<sup>2</sup> - NF = 24 pcs/m<sup>2</sup> - 2DF = 18 pcs/m<sup>2</sup>
- An individual approval is necessary for long formats of more than 490 mm length to a max. of 600 mm length on ETIC systems.  
Not required when used **in interiors spaces**.

Product overview –  
Brick slips in  
ABC long format<sup>®</sup>  
10 - 13,5 mm.

Atlantis, Long format 365 mm, in random masonry bond

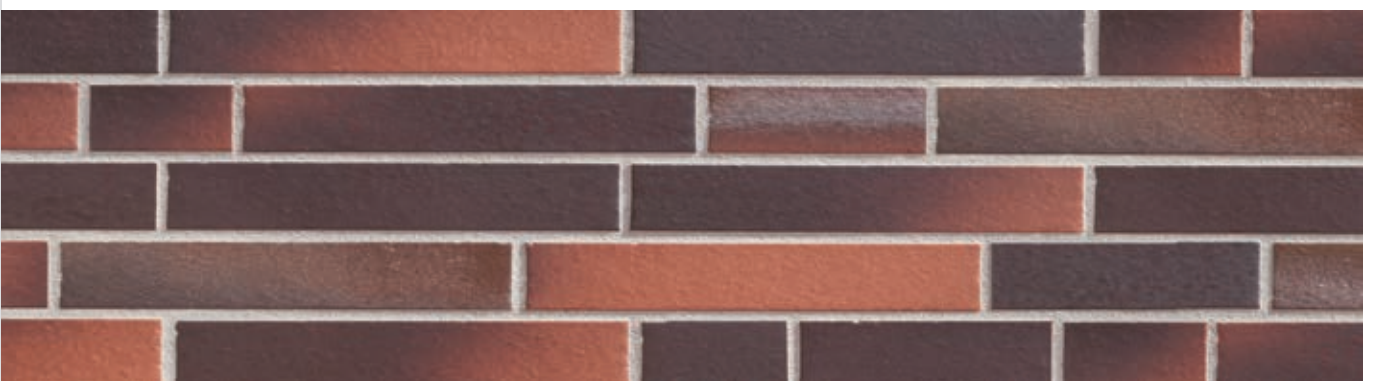

2106-L Atlantis long format  
DF 365 mm1830-L Texel smooth long format  
DF 365 mm2878-L Amrum seashell white smooth  
long format DF 365 mm2108-L Elmsborn ochre grey  
long format DF 365 mm2104-L Buxtehude long format  
DF 365 mm

2101-L Finkenwerder long format  
DF 365 mm

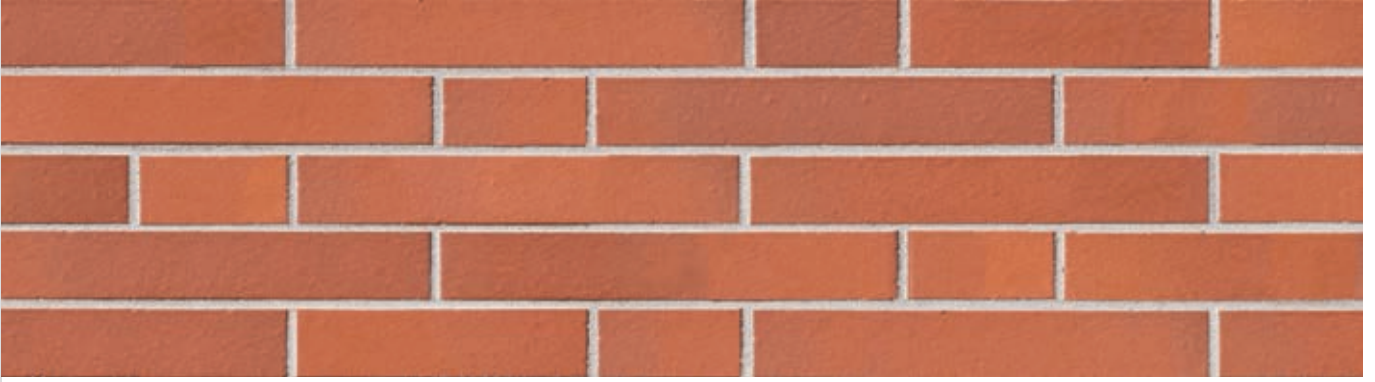

2102-L Altona red coloured  
long format DF 365 mm

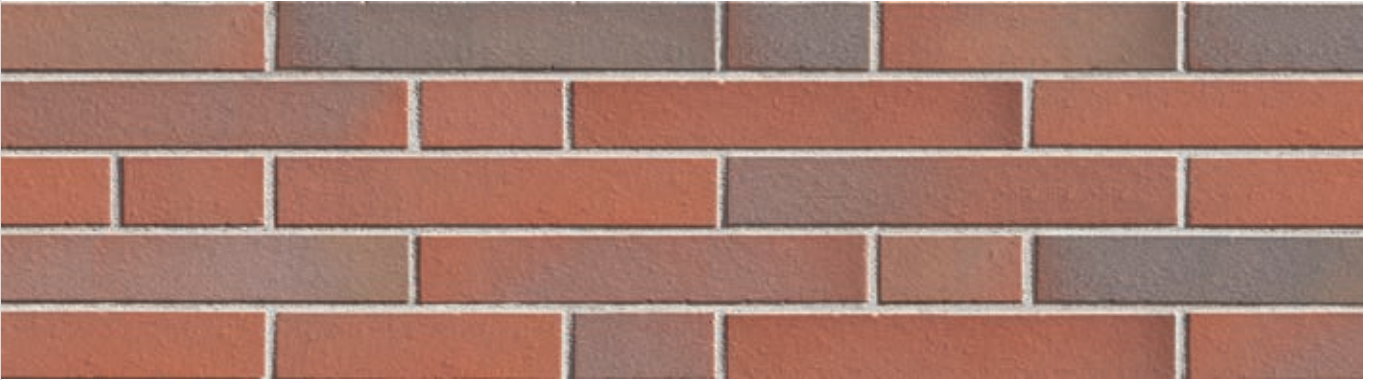

2107-L Teuto red coloured  
long format DF 365 mm

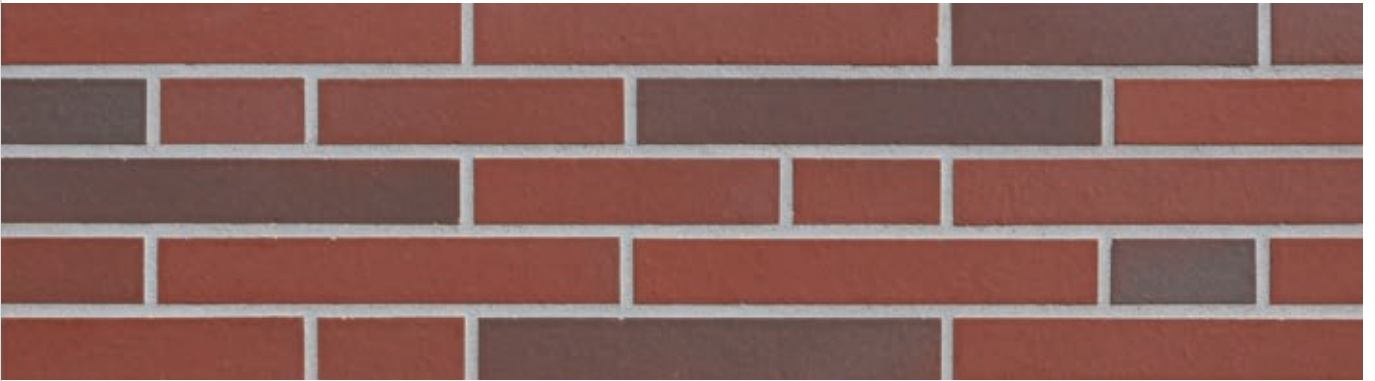

2100-L Blankenese dark coloured  
long format DF 365 mm



2100-L/2103-L Blankenese-Winterhude  
dark coloured long format DF 365 mm



2103-L Winterhude long format  
DF 365 mm

### ABC long format brick slips • 10 mm thickness

Also available in 13.5 mm thickness upon request.

Colour no.	Designation and colour	Surface	365 x 71 x 10 mm		365 x 52 x 10 mm	
			NF	DF	base	base
2106-L	Atlantis • long format	smooth	●	*	●	●
1830-L	Texel smooth • long format	smooth	●	*		●
2108-L	Elmshorn ochre grey • long format	smooth	●	*	●	●
2104-L	Buxtehude • long format	raw brick	●	*	●	●
2102-L	Altona red coloured • Long format	raw brick	●	*	●	●
2100-L	Blankenese dark coloured • long format	raw brick	●	*	●	●
2101-L	Finkenwerder red • long format	raw brick	●	*	●	●
2103-L	Winterhude black-blue coloured • long format	raw brick	●	*	●	●
2104-L	Buxtehude red brown coloured • long format	raw brick	●	*	●	●
2106-L	Atlantis grey coloured • long format	raw brick	●	*	●	●
2107-L	Teuto red coloured • long format	raw brick	●	*	●	●
2100-L / 2103-L	Blankenese-Winterhude • long format	raw brick	●	*	●	●
2110-L	Othmarschen grey coloured • long format	raw brick	●	*	●	●
2878-L	Amrum seashell white • long format	raw brick	●	*	●	●

\* auf Anfrage lieferbar

## Glazed ABC ceramic facade.

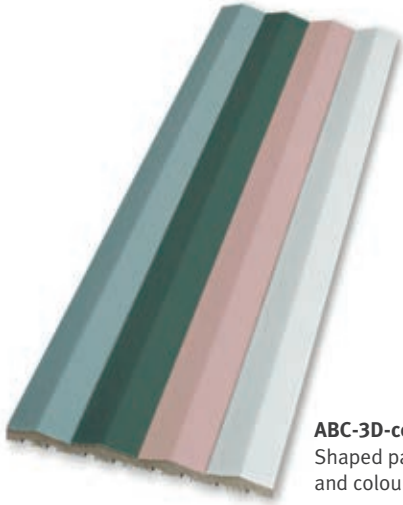

**ABC-3D-ceramic**  
Shaped parts to architectural  
and colour specifications

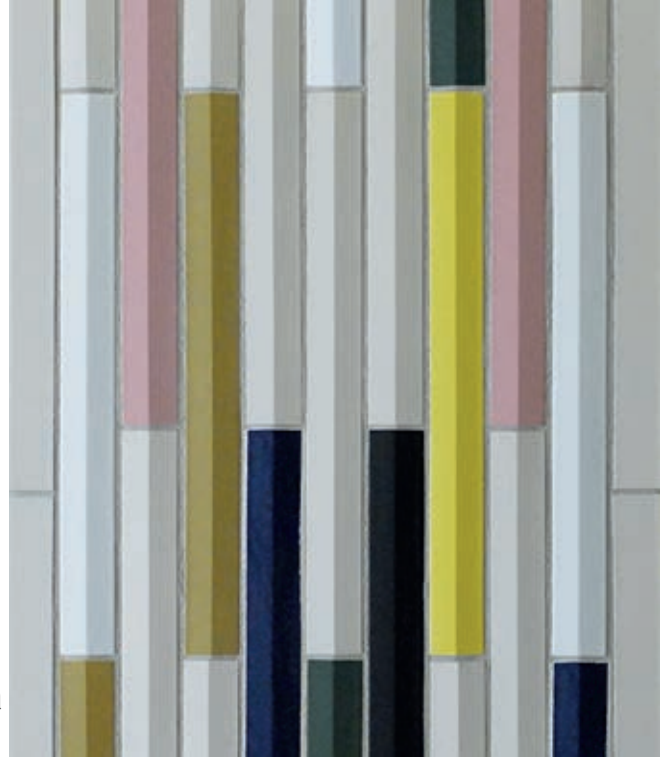

Glazed ABC ceramic facade, "Mitte" underground station / restoration and historic preservation, Berlin underground stations

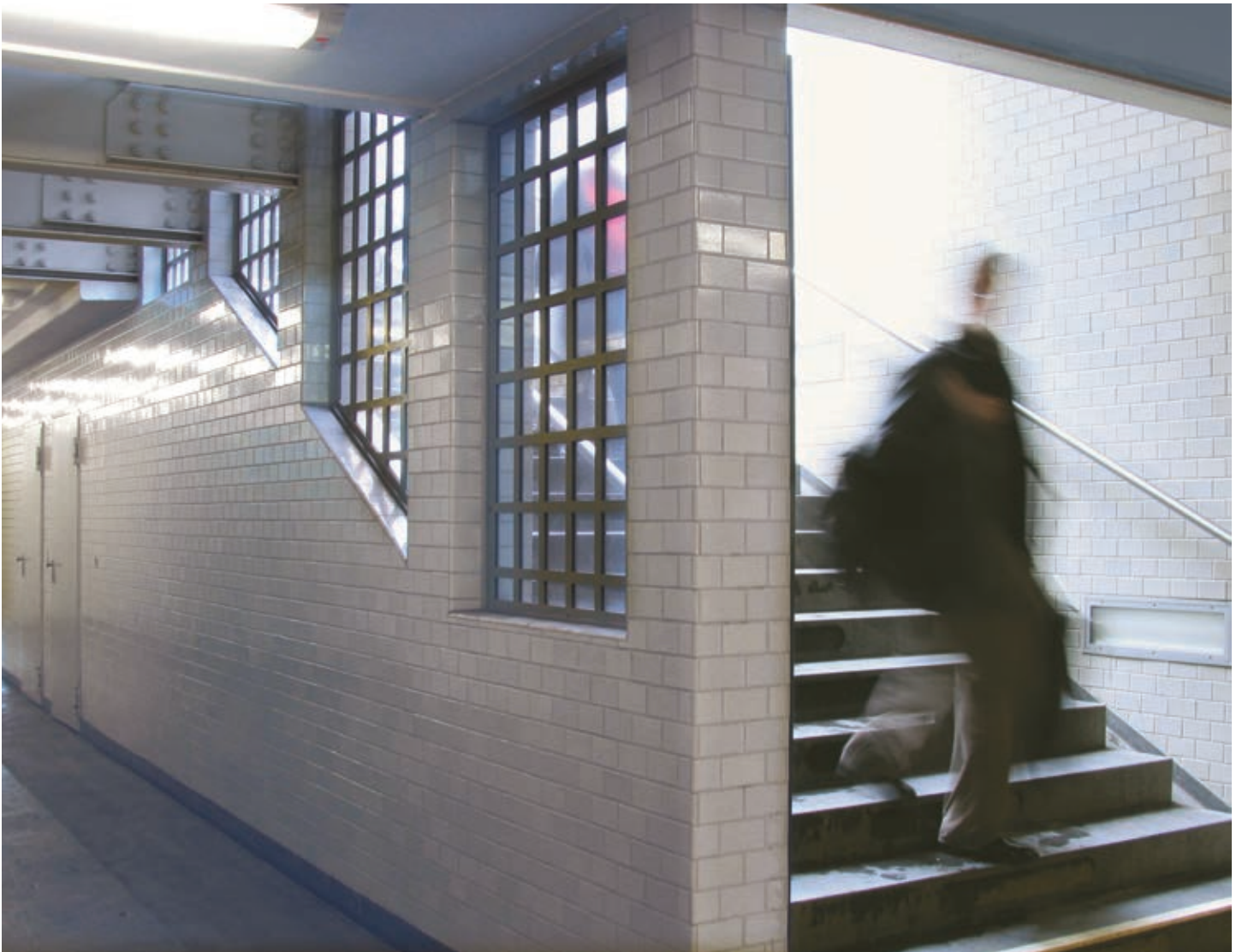



E-Werk Berlin



Restoration and historic preservation, Berlin underground stations



360 fern green, Wilhelm-Busch school, Glinde/Hamburg



Special colour and formats, Swiss project

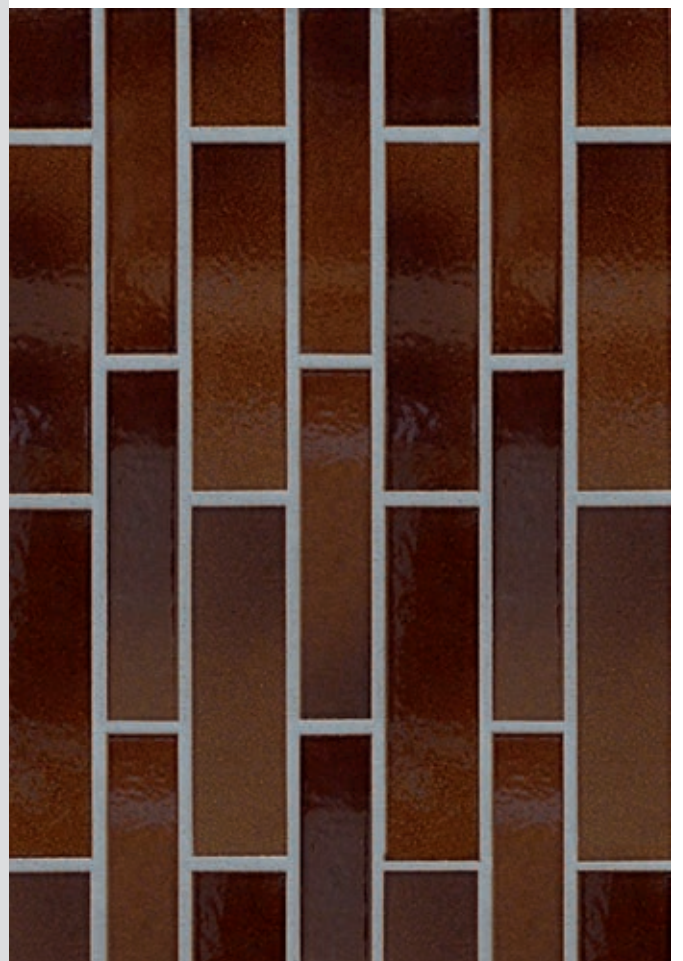

## Product Overview – glazed ceramic facade.

Individual object colors with selected surfaces are available by default and in coordination with the planners for special architectural projects. The pictured colors are available in a short time.

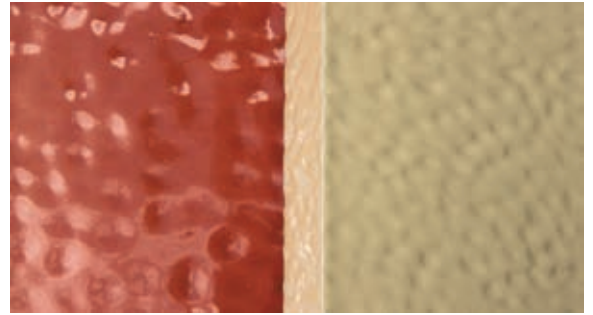

textured surface, high gloss



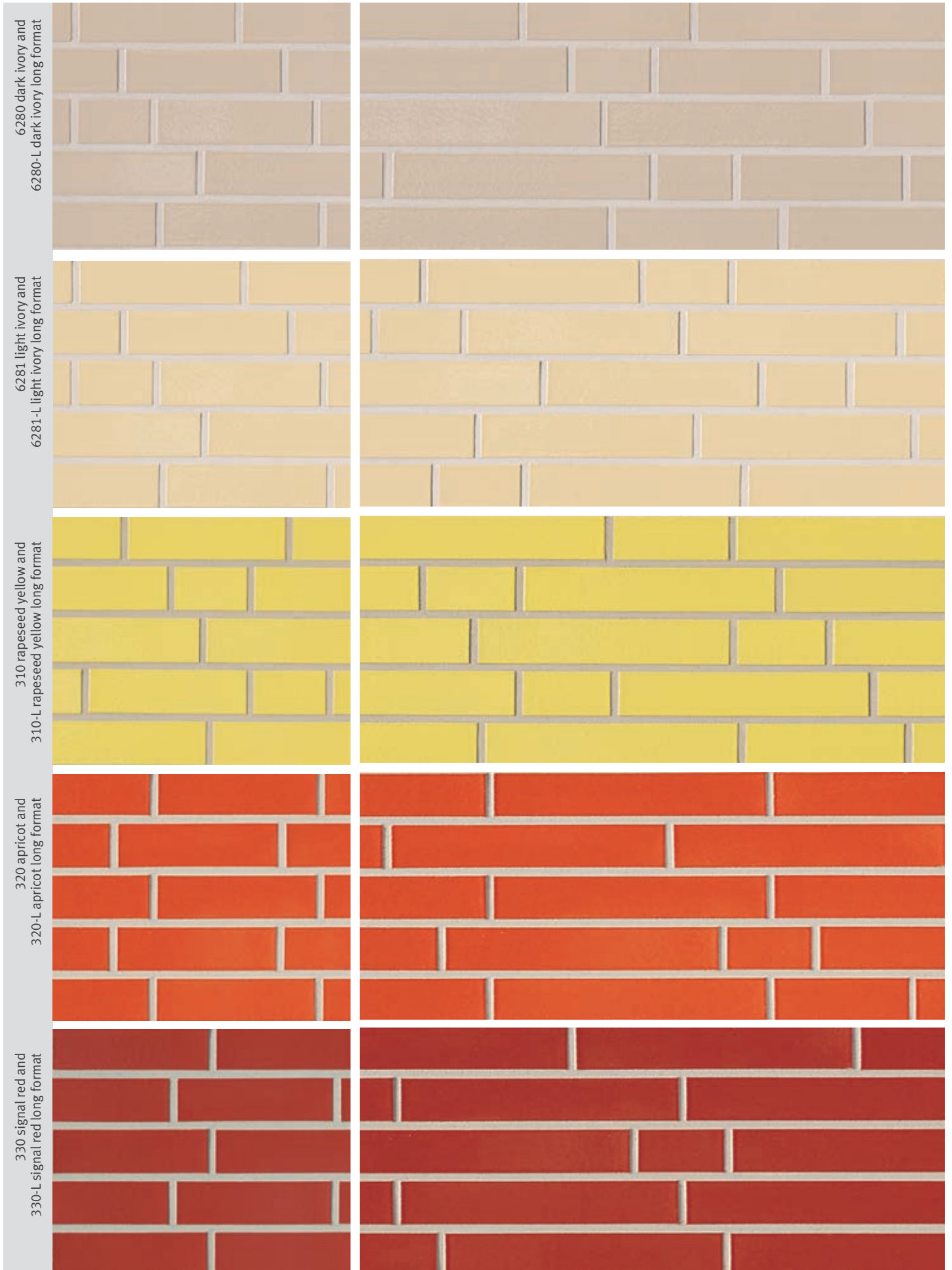

370 chestnut brown and  
370-L chestnut brown long format



360 fern green and  
360-L fern green long format



400-L apple green long format



350 navy blue and  
350-L navy blue long format



#### Glazes and variable formats

to individual specifications for distinctive architecture are available by arrangement.

360 green, Wilhelm-Busch school, Glinde/Hamburg



## Glazed clinker and angle slips · 10 mm thickness

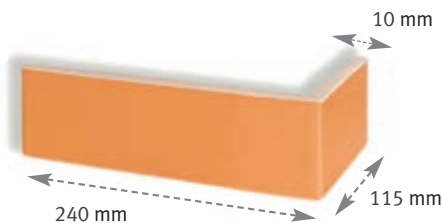

Colour no.	Designation	Colour	240 x 52 x 10 mm angle slips		240 x 71 x 10 mm angle slips		Base Mineral fibre insulation	Base Rigid polystyrene foam
			DF	DF	NF	NF		
300	Astral white / smooth	white self-coloured gloss	*		●		●	
310	Rapeseed yellow / smooth	yellow self-coloured gloss	*		●		●	
320	Apricot / smooth	orange self-coloured gloss	*		●		●	
330	Signal red / smooth	red self-coloured gloss	*		●		●	
340	Frisian blue / smooth	light blue self-coloured gloss	*		●		●	
350	Navy blue / smooth	dark blue self-coloured gloss	*		●		●	
360	Fern green / smooth	green self-coloured gloss	*		●		●	
370	Chestnut brown / smooth	brown self-coloured gloss	*		●		●	
380	Icelandic grey / smooth	dark grey self-coloured gloss	*		●		●	
390	Deep black / smooth	black self-coloured gloss	*		●		●	
400	Apple green / smooth	light green self-coloured gloss	*		●		●	
6281	Ivory / light	light yellow self-coloured gloss	*		●		●	
6280	Ivory / dark	light ochre self-coloured gloss	*		●		●	
6270	Greenland / smooth	light grey self-coloured gloss	*		●		●	

\* available upon request

12 mm thick, **glazed ABC clinker and angle slips** always have a **thin-bed back side**. The 13.5 mm clinker slips are available with a **dovetail back side**. Glazed clinker slips for use on **mineral fibre insulation** are available upon request.

## ABC ceramic facade Creativa.



1208 Kitzbühel

1660/0 Cordoba smooth



# Product overview – Creativa.

1207 Salzburg



1309 White textured



1659/2 Kesch textured



1659/0 Kesch smooth



1208 Kitzbühel



1308 Red coloured textured sanded



1307 Red coloured textured



Mixed colour



1666/0 Tasna smooth



1666/2 Tasna textured



2001 Granite grey



1701 Sandstone



1702 Copper



1704 Bronze



2003 Granite red



1707 Manganese

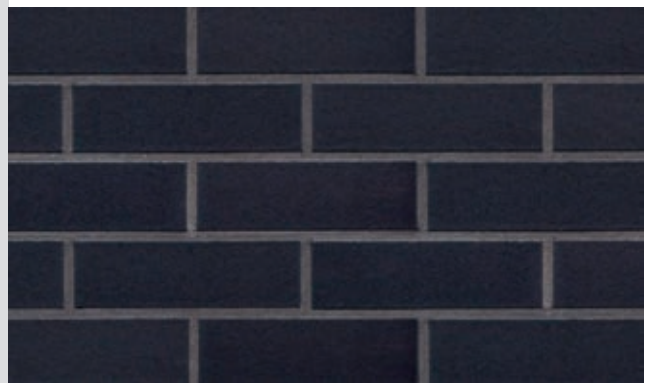

1005 Black glazed

Blankenese rustic  
(rustic texture can be produced in all colours)



1666/0 Tasna smooth long format  
and 6290/L Light grey

## Creativa glazed clinker and angle slips · 10 mm thickness

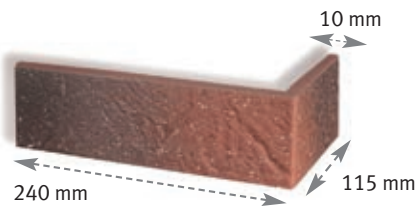

Colour no.	Designation	DF 240 x 52 Angle slip	NF 240 x 71 Angle slip	2 DF 240 x 115 angle slips	Base Mineral fibre insulation	Base Rigid polystyrene foam
1207	Salzburg	*	●	*	●	●
1208	Kitzbühel	*	●	*	●	●
1307	Red coloured textured	●	●			●
1308	Red coloured textured sanded	*	●			●
1309	White textured	*	●	*	●	●
1659/0	Kesch smooth	●	*	*	●	●
1659/2	Kesch textured	●	*	*	●	●
1666/0	Tasna smooth	●	●	*	●	●
1666/2	Tasna textured	●	●	*	●	●
1701	Sandstone	*	●	*	●	●
1702	Copper	*	●	*	●	●
1704	Bronze	*	●	*	●	●
1707	Manganese	*	●	*	●	●
2001	Granite grey	*	●	*	●	●
2003	Granite red	*	●		●	●
1005	Black glazed	*	●	*	●	●
	Blankenese rustic (rustic texture can be produced in all colours)	*	●	*	●	●

\* available upon request

## ABC ceramic facade mixed formats.

Mixed long formats • light and medium grey matte surface, dark grey gloss



## Size overview ceramic facade and brick slips.

### Brick slips

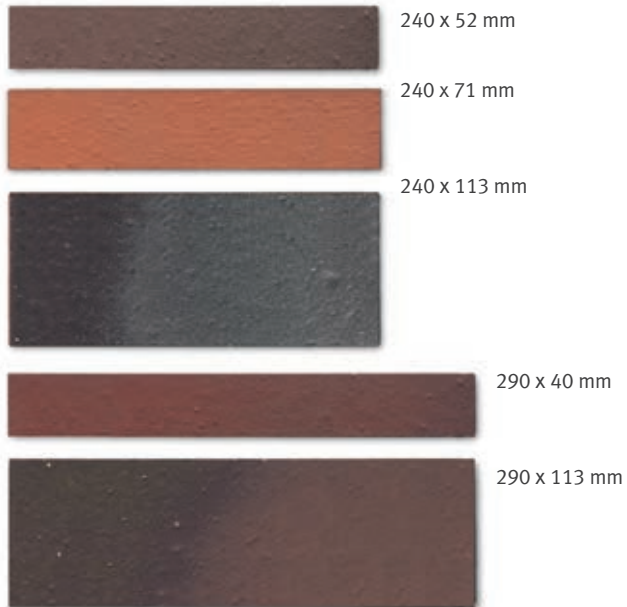

### Brick slips

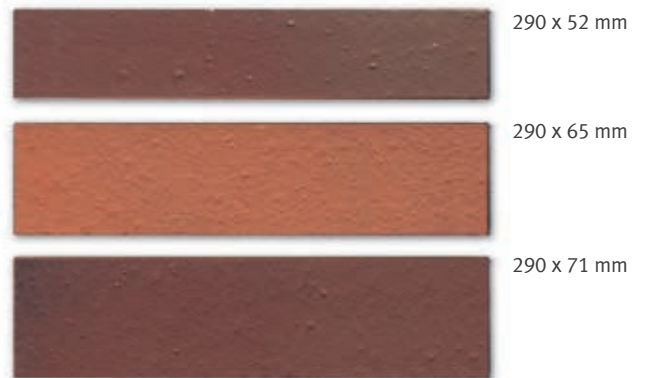

### Ceramic facade long format

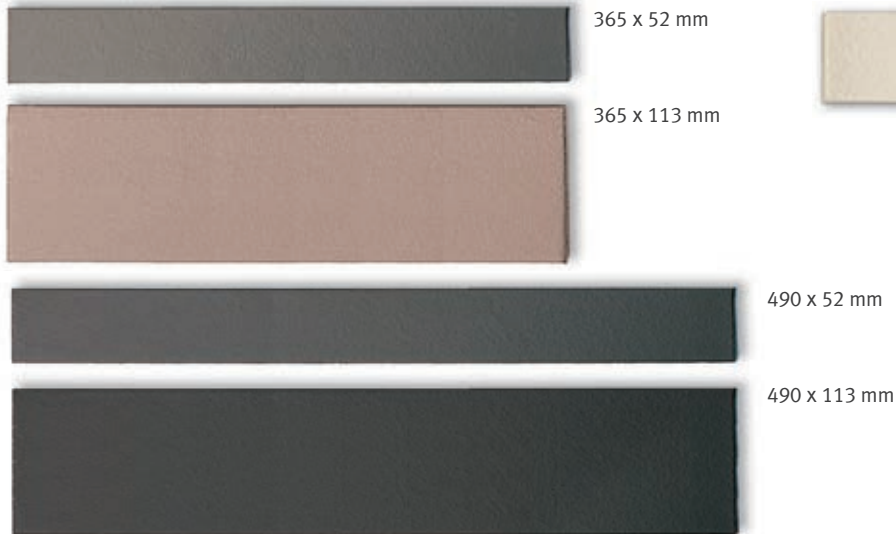

### Quarter stone format



### Special ceramic facade formats

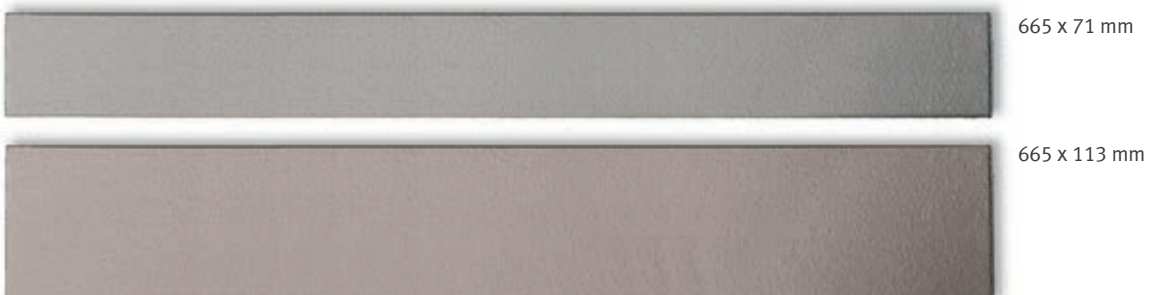

## Package and delivery data - ABC ceramic facades.

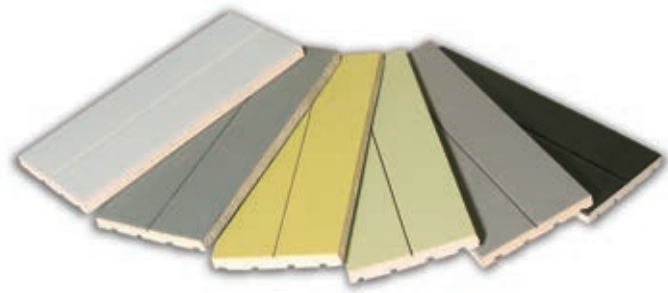

### Packing data · 13.5 mm + 15 mm thickness

Packing data	Slips 239/50/13.5	Slips 239/50/13.5	Slips 239/69/15	Corner slips 239/112/69/15	Slips 239/69/13.5	Slips 365/52/10
pcs / sq. m / vert. m	64 pcs/sq. m	64 pcs/sq. m	48 pcs/sq. m	12 pcs/vert. m	48 pcs/sq. m	42 pcs/sq. m
kg / sq. m / pc	21 kg/sq. m	24 kg/sq. m	24 kg/sq. m	0,72 kg/pcs	21,5 kg/sq. m	18 kg/sq. m
pcs/package	36 pcs/package	30 pcs/package	34 pcs/package	7 pcs/package	36 pcs/package	34 pcs/package
sq. m / package	0,56 sq. m/pack.	0,46875 sq. m/pack.	0,708 sq. m/pack.		0,75 sq. m/pack.	0,8 sq. m/pack.
sq. m / pallet	40,32 sq. m/pal.	33,75 sq. m/pal.	42,48 sq. m/pal.		45 sq. m/pal.	62,4 sq. m/pal.
pcs / pallet	2592 pcs/pal.	2160 pcs/pal.	2040 pcs/pal.	840 pcs/pal.	2160 pcs/pal.	2652 pcs/pal.
packages / pallet	72 packages/Pal	72 packages/pal.	60 packages/pal.	120 packages/pal.	60 packages/pal.	78 packages/pal.
kg / pallet	847 kg/pal.	810 kg/pal.	1020 kg/pal.	605 kg/pal.	968 kg/pal.	1123 kg/pal.

Slips are manufactured in pairs. They must be separated on site.

### Packing data · slips DF + NF

Slips Packing data	Slips DF	Slips DF 240/52/8	Corner slips DF 240/52/10	Slips DF 240/115/52/10	Corner slips DF 240/52/14	Slips NF 240/115/52/14	Slips NF 240/71/7	240/71/8
pcs / sq. m / vert. m	64 pcs/sq. m	64 pcs/sq. m	16 pcs/sq. m	64 pcs/sq. m	16 pc/vert. m	48 pcs/sq. m	48 kg / sq. m / pc	
kg / sq. m / pc	15 kg/sq. m	17 kg/sq. m	0,5 kg/ pc	25 kg/sq. m	0,5 kg/ pc	14,05 kg/sq. m	14 kg/sq. m	
pcs/package	60 pcs/package	48 pcs/package	10 pcs/package	30 pcs/package	8 pcs/package	68 pcs/package	60 pcs/package	
sq. m / package	0,938 sq. m/pack.	0,75 sq. m/pack.		0,47 sq. m/pack.		1,417 sq. m/pack.	1,25 sq. m/pack.	
sq. m / pallet	67,536 sq. m/pal.	54 sq. m/pal.		33,84 sq. m/pal.		85,02 qm/Palette	75 sq. m/pal.	
pcs / pallet	4320 pcs/pal.	3456 pcs/pal.	1200 pcs/pal.	2160 pcs/pal.	768 pcs/pal.	4080 pcs/pal.	3600 pcs/pal.	
packages / pallet	72 packages/pal.	72 packages/pal..	120 packages/pal..	72 packages/pal..	96 packages/pal..	60 packages/pal..	60 packages/pal..	
kg / pallet	1013 kg/pal.	918 kg/pal.	600 kg/pal.	846 kg/pal.	384 kg/pal.	1195 kg/pal.	1050 kg/pal.	

Slips are manufactured in pairs. They must be separated on site.

### Verpackungsdaten · Riemchen NF + 2DF + HF

Riemchen Verpackungsdaten	Riemchen NF 240/71/10	Eckriemchen NF 240/115/71/10	Riemchen 2DF 240/115/10	Eckriemchen 2DF 240/115/113/10	Riemchen HF 220/65/14	Eckriemchen HF 220/105/65/14	Riemchen NF 240/71/14	Eckriemchen NF 240/115/71/14
pcs / sq. m / vert. m	48 pcs/sq. m	12 pcs/vert. m	33 pcs/sq. m	8 pcs/vert. m	56 pcs/sq. m	13 pcs/vert. m	48 kg/sq. m/pc	12 pcs/vert. m
kg / sq. m / pc	18,5 kg/sq. m	0,6 kg/pcs	20 kg/sq. m	1,1 kg/sq. m	26 kg/sq. m	0,9 kg/pcs	29,4 kg/sq. m	0,9 kg/pcs
pcs/package	48 pcs/pack.	10 pcs/pack.	24 pcs/pack.	20 pcs/pack.	24 pcs/pack.	8 pcs/pack.	24 pcs/pack.	8 pcs/pack.
sq. m / package	1 sq. m/pack.	–	0,727 sq. m/pack.	–	0,4286 sq. m/pack.	–	0,5 sq. m/pack.	–
qm / pallet	60 sq. m/pal.	–	52,344 sq. m/pal.	–	32,145 sq. m/pal.	–	37,5 sq. m/pal.	–
pcs / pallet	2880 pcs/pal.	1200 pcs/pal.	1728 pcs/pal.	720 pcs/pal.	1800 pcs/Pal	768 pcs/pal.	1800 pcs/pal.	768 pcs/pal.
packages / pallet	60 Pakete/Pal	120 pack./pal.	72 pack./pal.	36 pack./pal.	75 pack./pal.	96 pack./pal.	75 pack./pal.	96 pack./pal.
kg / pallet	1110 kg/pal.	720 kg/pal.	1047 kg/pal.	792 kg/pal.	836 kg/pal.	691 kg/pal.	1103 kg/pal.	691 kg/pal.

Slips are manufactured in pairs. They must be separated on site.

# Specifications.



## Mortar contamination

Standard clinker cleaner must be used for cleaning mortar contamination from installed areas. In every case, the effectiveness and suitability of this cleaner must be tested on the building in advance.

**We recommend:** Remmers-Klinkerreiniger Combi WR, diluted 1 : 15.

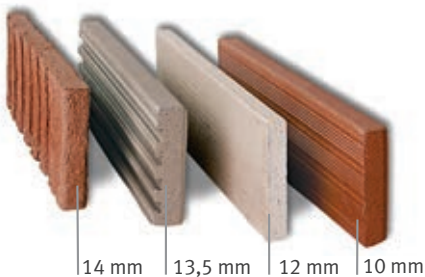

## Material thicknesses

ABC clinker and angle slips are available in 10 mm, 12 mm, 13.5 mm and 14 mm thicknesses.

## Formats

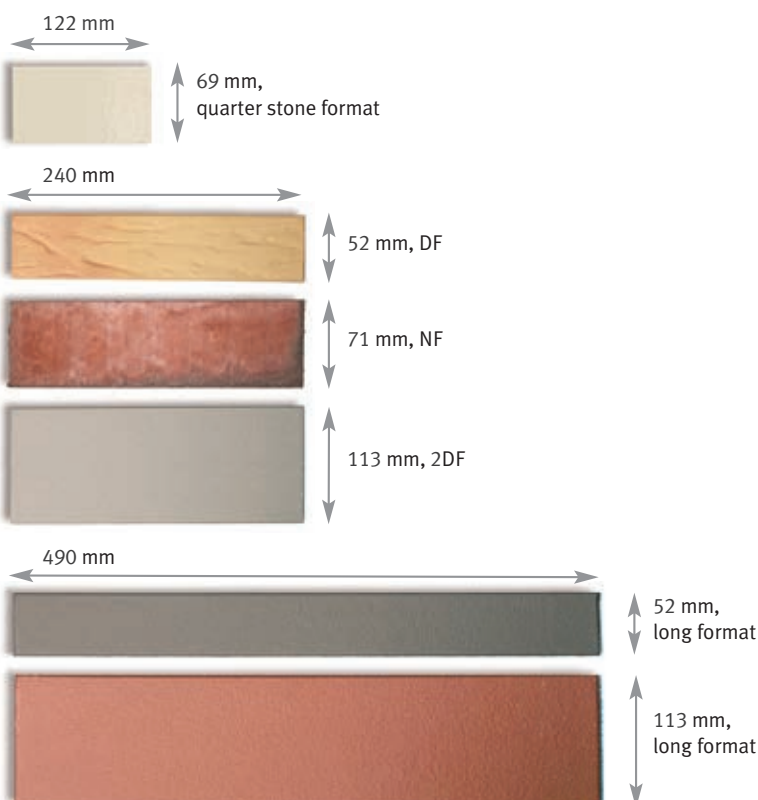

## Requirements for ceramic facade on external thermal insulation composite systems.

### Proven by test certificates:

**ABC ceramic clinker slips comply with building regulation specifications.**

1. DIN EN 771-1/May 2011, Part 1 regulates:

- frost resistance
- and additional properties

2. According to DIN 18515, Part 1

for exterior wall claddings, the following apply:

Section 1, area of application, rules:

- slip area  $\leq 0.12 \text{ m}^2$
- Slip side length  $\leq 0.49 \text{ m}$
- Slip thickness  $\leq 15 \text{ mm}$

Section 4.3, building materials, rules:

- a maximum pore radius over  $0.2 \mu\text{m}$  ( $2 \times 10^{-4}$ )
- an adhesion layer pore volume of at least  $20 \text{ mm}^3/\text{g}$

3. According to specifications of the

German Institute of Building Technology (DIBt), Berlin, the following apply:

- maximum water absorption of 3%, with mineral fibre insulation
- maximum water absorption of 6%, with rigid polystyrene foam insulation panels

### Clinker slip requirement

The stated clinker slip quantities per  $\text{m}^2$  include joints (12 mm).

- quarter brick format
 

122 x 69 mm	96 pieces pro $\text{m}^2$
-------------	----------------------------
- DF
 

240 x 52 mm	64 pieces pro $\text{m}^2$
-------------	----------------------------
- NF
 

240 x 71 mm	48 pieces pro $\text{m}^2$
-------------	----------------------------
- 2DF
 

240 x 113 mm	33 pieces pro $\text{m}^2$
--------------	----------------------------
- long format
 

365 x 52 mm	43 pieces pro $\text{m}^2$
-------------	----------------------------
- long format
 

490 x 52 mm	32 pieces pro $\text{m}^2$
-------------	----------------------------

## Warm a wrapping saves heating costs.

### FROM OLD BUILDING TO ENERGY-SAVING PROPERTY.

#### Example: Residential building built in 1950

Uninsulated exterior walls compared with exterior walls with 12 cm of thermal insulation

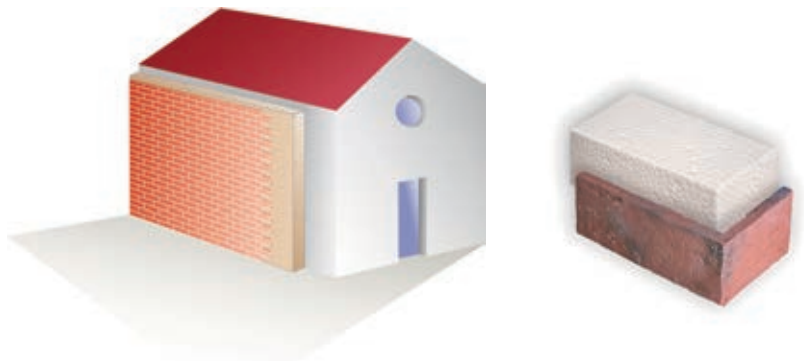

Energy consumption with uninsulated exterior walls	295 kWh/m <sup>2</sup>
----------------------------------------------------	------------------------

Energy consumption with insulated exterior walls, 12 cm	210 kWh/m <sup>2</sup>
---------------------------------------------------------	------------------------

Energy savings approx. 30%
-------------------------------

Thermal insulation of the exterior walls significantly lowers consumption of heating energy.

In the residential building example, built in 1950, the annual heating energy consumption is reduced from 295 kWh/m<sup>2</sup> to 210 kWh/m<sup>2</sup>.

The potential energy savings with insulated exterior walls (12 cm) is approx. 30 percent.

With every additional energy-saving measure, such as installation of thermally insulated windows and roof insulation, the savings impact increases.

In addition to the significant energy savings of approx. 30 percent in the residential example with 120 m<sup>2</sup> of living area, the annual output of environmentally harmful CO<sup>2</sup> is reduced by approx. 71 kg/m<sup>2</sup>. You can find more information about thermal insulation composite systems (ETIC systems) at: [www.heizkosten-einsparen.de](http://www.heizkosten-einsparen.de)



## Helpful building renovation partners.

### **An energy expert can lead you safely through the thermal jungle.**

Make the correct energy-saving decisions - nowadays, an expert is indispensable.

Advice can be obtained from architects, engineers, insulation experts and energy consultants. The district and municipal administrations and environmental offices in your region have lists of local energy consultants and will be happy to provide information.

You can also find a list of insulation experts online. [www.energie-effizienz-experten.de/expertensuche/](http://www.energie-effizienz-experten.de/expertensuche/)

## **THE STATE PROMOTES THERMAL INSULATION OF EXTERIOR WALLS**

### **Energy savings consultation**

The federal government promotes energy consultation for residential buildings in accordance with the Federal Ministry for Economic Affairs and Energy directive concerning promotion of on-site energy consultation for residential buildings - On-site consultation - dated 29/10/2014 (German Federal Gazette BAnz AT 12/11/2014). Energy-oriented renovation of residential buildings plays a key role in the success of the energy system transformation. The objective of the support is to trigger private investments that lower energy consumption in residential buildings and reduce environmental pollution, especially CO<sub>2</sub> emissions. This supports the energy policy goal of a largely climate-neutral building stock in 2050.

### **Experts**

Get advice from an expert. You will need one anyway, if you apply for a grant from the KfW. This also applies to individual measures such as exterior wall insulation. We also recommend that you consult an expert for qualified construction monitoring, which can also be subsidized.

### **Energy certificate for buildings**

Like a wanted poster, the energy certificate documents the energy standard of the building. The owner must present an energy certificate when renting or selling an apartment or house. Potential buyers or tenants are thus informed about the anticipated amount of energy costs, which represent an ever-increasing percentage of housing

costs in unrenovated buildings. Non-residential buildings (such as offices, administrative buildings, commercial or shopping centres) require a so-called “energy certificate for non-residential buildings”.

### **Funding programmes for energy oriented renovation**

There are numerous federal and regional funding programmes. They should be scrutinised, based on the latest information, because they change very quickly. References to important current federal funding programs are listed below:

#### **Energy-efficient renovation - 151/152 loan**

For renovation to KfW efficient house standard or individual energy oriented measures

[www.kfw.de/inlandsfoerderung/Öffentliche-Einrichtungen/Wohnwirtschaft/Finanzierungsangebote/Energieeffizient-Sanieren-Kredit-\(151-152\)/](http://www.kfw.de/inlandsfoerderung/Öffentliche-Einrichtungen/Wohnwirtschaft/Finanzierungsangebote/Energieeffizient-Sanieren-Kredit-(151-152)/)

#### **IKK - Energy oriented city renovation - Energy efficient renovations for municipalities that renovate buildings**

[www.kfw.de/inlandsfoerderung/Partner-der-KfW/Kommunen/Relevante-Förderprodukte/218.html](http://www.kfw.de/inlandsfoerderung/Partner-der-KfW/Kommunen/Relevante-Förderprodukte/218.html)

Energy-efficient renovation - construction monitoring

For design and construction monitoring by experts

[www.kfw.de/inlandsfoerderung/Privatpersonen/Bestandsimmobilien/Finanzierungsangebote/Energieeffizient-Sanieren-Baubegleitung-\(431\)/](http://www.kfw.de/inlandsfoerderung/Privatpersonen/Bestandsimmobilien/Finanzierungsangebote/Energieeffizient-Sanieren-Baubegleitung-(431)/)

**ABC-Keramik**

H & R Berentelg GmbH & Co. KG

Industriestraße 10

D-49492 Westerkappeln

Tel. +49 (0) 54 56 / 93 470 · Fax +49 (0) 54 56 / 93 47 40

abc@abc-klinker.de

www.abc-klinker.de



**The ABC-Klinkergruppe factories**



**Recker Ziegelwerk** · Berentelg & Hebrok OHG  
Mettinger Straße 135 · D-49509 Recke  
Tel. +49 (0) 54 53 / 9 30 50 · Fax +49 (0) 54 53 / 93 05 55

**Hollager Ziegelwerk** · Berentelg & Hebrok GmbH & Co. KG  
Hollager Straße 106 · D-49134 Wallenhorst-Hollage  
Tel. +49 (0) 54 07 / 8 30 40 · Fax +49 (0) 54 07 / 5 93 30

**Klinkerwerk Hörstel** · A. Berentelg & Co. KG  
Dornierstraße 11 · D-48477 Hörstel  
Tel. +49 (0) 54 59 / 93 430 · Fax +49 (0) 54 59 / 93 43 30

**KDW-Klinkerdachziegelwerk** GmbH & Co. KG  
Ziegeleiweg 1b · D-49170 Natrup-Hagen  
Tel. +49 (0) 54 05 / 6 19 19 60 · Fax +49 (0) 54 05 / 6 19 19 70

**Ausstellung „Ringofen“** im Klinkerwerk  
Tel. +49 (0) 54 59 / 93 43 11

**Headquarters**  
**ABC-Klinkergruppe**  
Grüner Weg 8 · D-49509 Recke  
Tel. +49 (0) 54 53 / 93 330 · Fax +49 (0) 54 53 / 93 33 45  
abc@abc-klinker.de www.abc-klinker.de

**Klinkerwerk Schüttoorf** · A. Berentelg & Co. KG  
An der Ziegelei 6 · D-48465 Schüttoorf  
Tel. +49 (0) 59 23 / 96 000 · Fax +49 (0) 59 23 / 96 00 20



## Klinker- & Backsteinprogramm



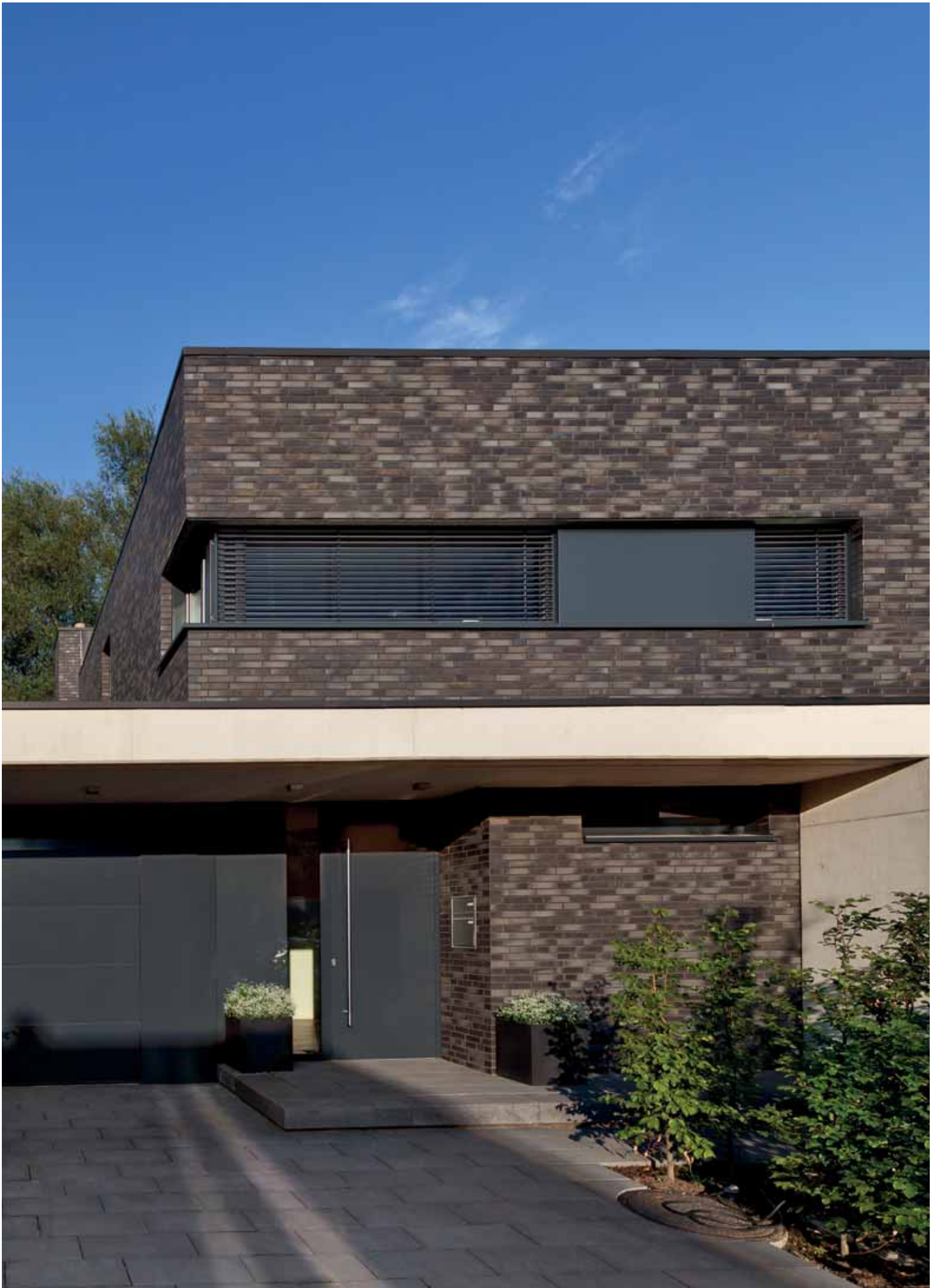

## So individuell wie Sie.

ABC bietet Ihnen Backstein in Vollendung. Aus gutem Grund. Denn ein Haus ist weitaus mehr als vier Wände plus Dach. Ein Haus ist Lebensraum, ist Zuhause. Wer ein Haus baut, sollte deshalb frühzeitig über das Äußere nachdenken. Denn zum Zuhause wird ein Haus erst dann, wenn es zu seinen Bewohnern passt und ihrer Individualität Ausdruck verleiht. Sichtbarer Ausdruck und gleichsam Visitenkarte aber ist und bleibt die Außenwand.

Wenn Sie sich bereits für die zweischalige Bauweise mit einer Außenwand aus Backstein entschieden haben, können Sie für Ihr Hausprojekt schon jetzt eine ganze Menge Pluspunkte verbuchen: eine Fassade von extrem langer Lebensdauer und gleichzeitig geringem Wartungsaufwand, niedrigste Energieverbrauchswerte, ein angenehmes Wohnklima, einen optimalen Brand- und Schallschutz und einiges mehr. Den vielleicht schönsten Vorteil des Bauens mit Backstein von ABC entdecken Sie auf den nächsten Seiten: die ungeheure Vielfalt an Farben und Oberflächen.

Wer meint, dass Backsteine immer rot und glatt sind, wird überrascht sein – die Farbpalette umfasst eine ganze Bandbreite attraktiver und zeitgemäßer Töne und Nuancen. Die einzelnen Farbcharaktere kommen übrigens auf natürliche Weise durch die mineralische Zusammensetzung der Tone sowie der Brenntechniken und Temperatur zustande.

Apropos Brenntemperatur: ABC bietet Ihnen Backstein ausschließlich in hochgebrannter, gesinterter Form. Dieser „Backstein in Bestform“ wird Verblendklinker genannt. Er erzeugt beim Aneinanderschlagen den charakteristischen harten Klinkerklang. Daran und am Namen ABC erkennen Sie Verblendklinker in ihrer besten, hochwertigsten Form.

Wir wünschen Ihnen eine spannende Entdeckungsreise!

Abb. Titelseite  
341157 aquaterra Colima LF

Abb. linke Seite  
105634 Atlantis grau-anthrazit, glatt, DF

608109 Oldenburg  
rot-bunt Kohlebrand glatt NF



104134 Sonnenrot glatt DF



607503 Sylt Magma Kohlebrand NF



## Zeitlose Architektur mit dunkler Ziegelfassade.

Black ist bekanntlich beautiful – nicht zuletzt gilt das auch für eine Fassade. Aber dass schwarz nicht immer gleich schwarz ist, dürfte für so manchen Bauherrn in spe neu sein.

Das Farbspiel der Schwarzkompositionen auf diesen Seiten variiert zwischen blau, schwarz und einem leicht reflektierenden Silber-ton.



108954 Hamburg schwarz-blau-bunt Kohlebrand glatt NF

108964 Hamburg schwarz-blau-bunt Kohlebrand glatt 2DF



108954 Hamburg schwarz-blau-bunt Kohlebrand glatt NF



108954 Hamburg schwarz-blau-bunt Kohlebrand glatt NF





100954 Hamburg schwarz-blau-bunt glatt NF



100954 Hamburg schwarz-blau-bunt glatt NF



100954 Hamburg schwarz-blau-bunt glatt NF



Der Verblendziegel des zweischaligen Mauerwerkes ergänzt sich optimal mit den Materialien Holz und Glas. Der Kohlebrand-Ziegel betont als vorrangiges Baumaterial die Struktur der Gebäude und die dunkle Farbe verleiht ihnen Eleganz und Modernität.

Die Gebäudehülle wird den hohen ökologischen und ästhetischen Ansprüchen der Bauherren gerecht.

Die wertige Anmutung dieser Architektur wurde durch geschickte Korrespondenz der Baustoffe Ziegel und Glas in Verbindung mit einer absolut konventionellen Bauweise erreicht.



205954 Dresden schwarz-blau-bunt glatt NF

100954 Hamburg schwarz-blau-bunt glatt NF





205954 Dresden schwarz-blau-bunt glatt NF



205585 Luna geflasht anthrazit-grau geflammt glatt NF





105634 Atlantis anthrazit-grau Hamburger Fußsortierung DF

105634 Atlantis anthrazit-grau Hamburger Fußsortierung DF





106754 Endeavour grau NF



105654 Atlantis anthrazit-grau glatt NF



# Moderne Architektur.

Die Lebendigkeit der Klinker lässt sich auf Bildern nur unzureichend wiedergeben. Mit dem Stand der Sonne verändert sich Farbspiel und Reflexion der Ziegelfassaden – man muss sie sehen und erleben.

Ausdrucksstärke und Architektur bilden hier eine dauerhafte Komposition. Fassaden und Architektur verschmelzen zu einem Ganzen wie bei guten Kunstobjekten.



608654 Weimar aubergine Kohlebrand glatt NF

600104 Brandenburg rot-bunt glatt NF



600104 Brandenburg rot-bunt glatt NF



609104 Brandenburg rot-bunt mit gelb glatt NF



608654 Weimar aubergine Kohlebrand glatt NF



608204 Husum rot-blau-bunt glatt NF





107654 Leipzig aubergine Kohlebrand glatt NF

204654 Dessau bordeaux-blau glatt NF





204654 Dessau bordeaux-blau glatt NF



107654 Leipzig aubergine Kohlebrand glatt NF





101875 Wittenburg Kohlebrand mit Sinterschmolz glatt NF

111870 Wittenburg Kohlebrand mit Sinterschmolz Wasserstrich OF





101876 Wittenburg Kohlebrand mit Sinterschmolz Wasserstrich NF

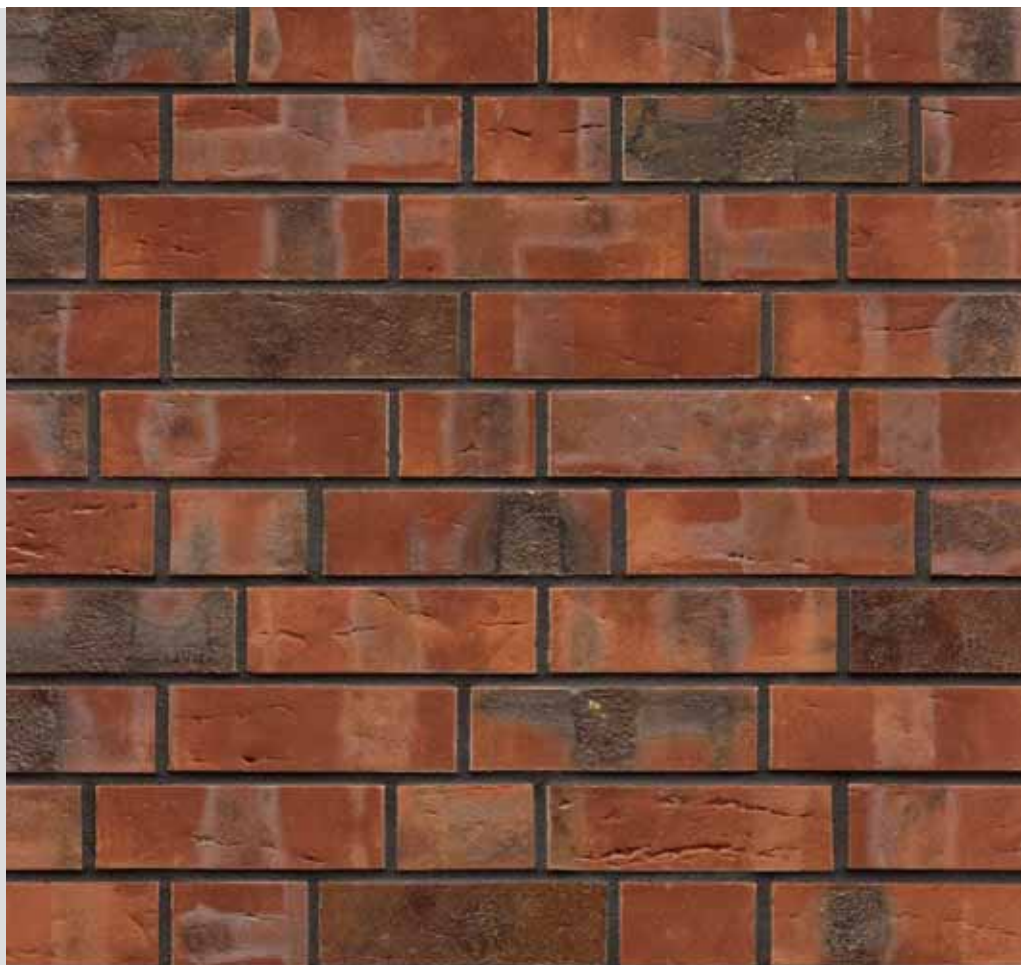

101875 Wittenburg Kohlebrand mit Sinterschmolz glatt NF





107554 Norderney blau-bunt Schmolz glatt NF

108551 Schleswig bläulich-bunt Kohlebrand glatt NF





108551 Schleswig blau-bunt Kohlebrand Fußsortierung NF

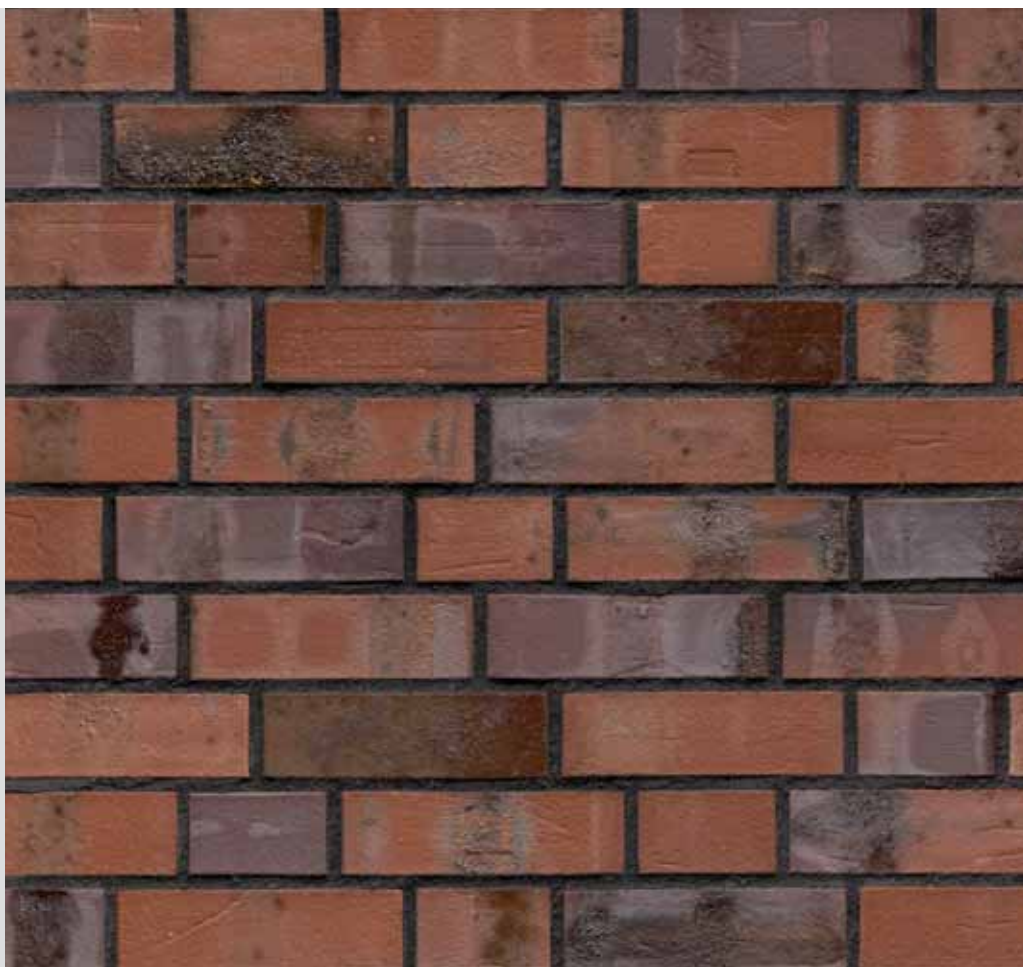

107554 Norderney blau-bunt Schmolz glatt NF



# Ziegelsteine aus unserer Manufaktur.

## Handformziegel in Klinker-Qualität

Jeder Manufacta-Klinker (Vollsteinziegel) ist ein Unikat mit einem Wasserstrich-Charakter. Die Vollsteine bestehen durch ihre Klinkerqualität und ihr natürliches ausdrucksstarkes Wesen.



458805 Manufacta Westfalen rot Kohlebrand NF

453005 Manufacta Kristiansand NF



453005 Manufacta Kristiansand NF

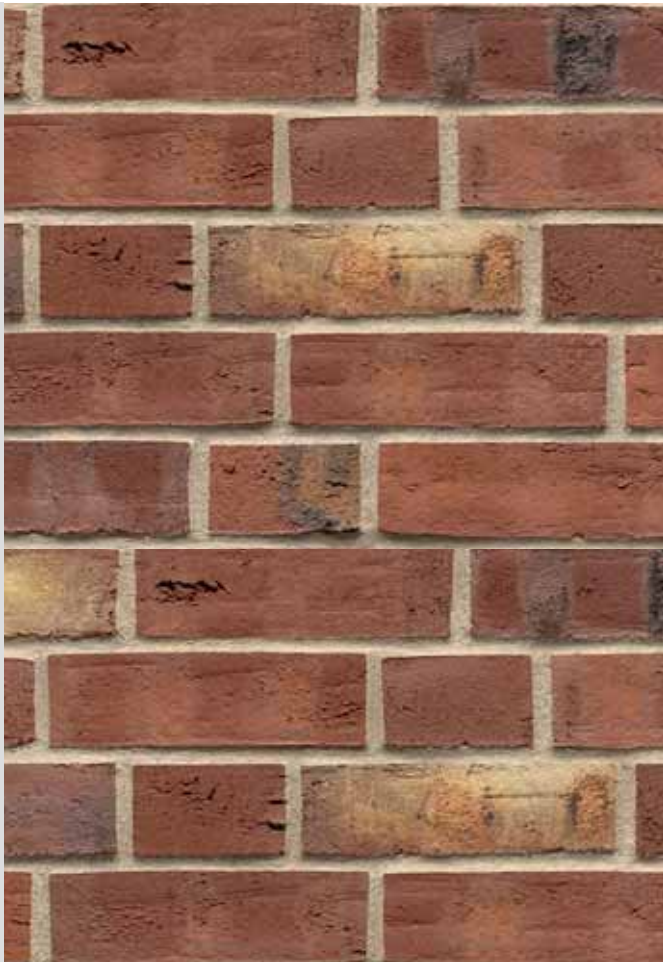

458805 Manufacta Westfalen rot Kohebrand NF

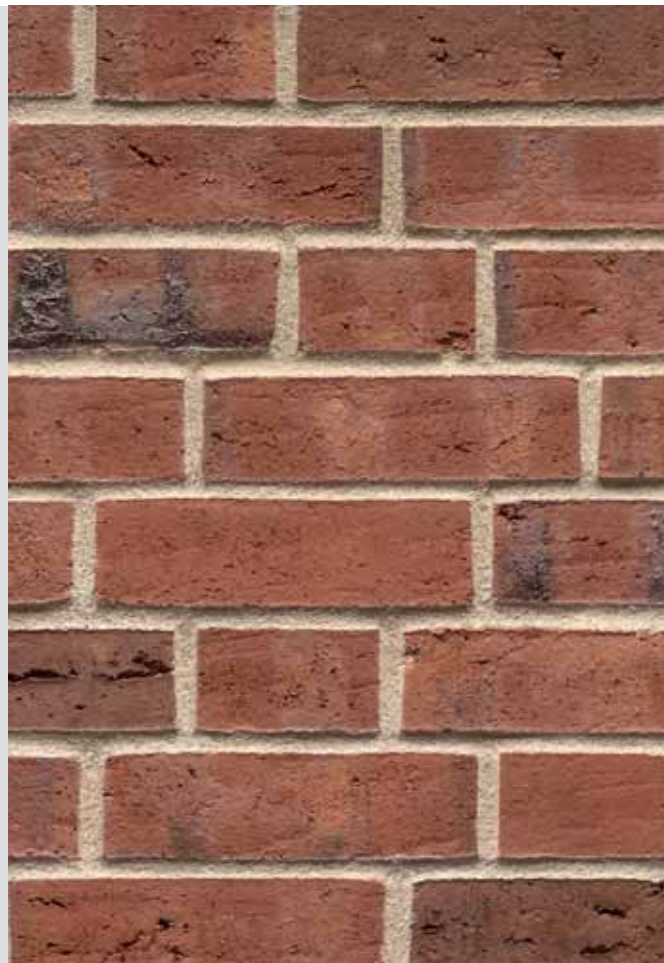

451905 Manufacta Westfalen ziegelrot NF

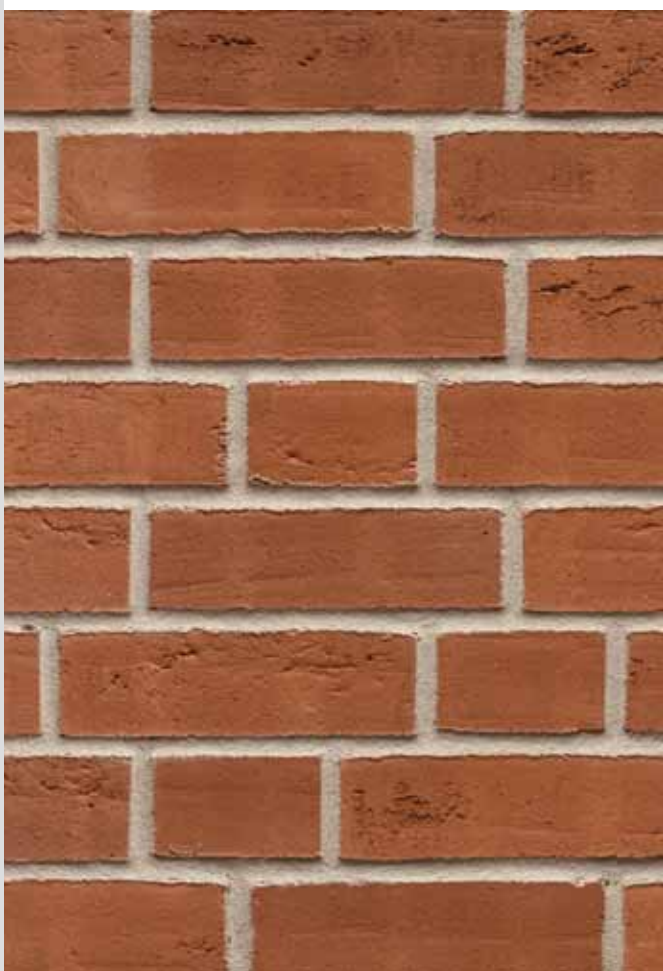

452305 Manufacta Hanseatic NF

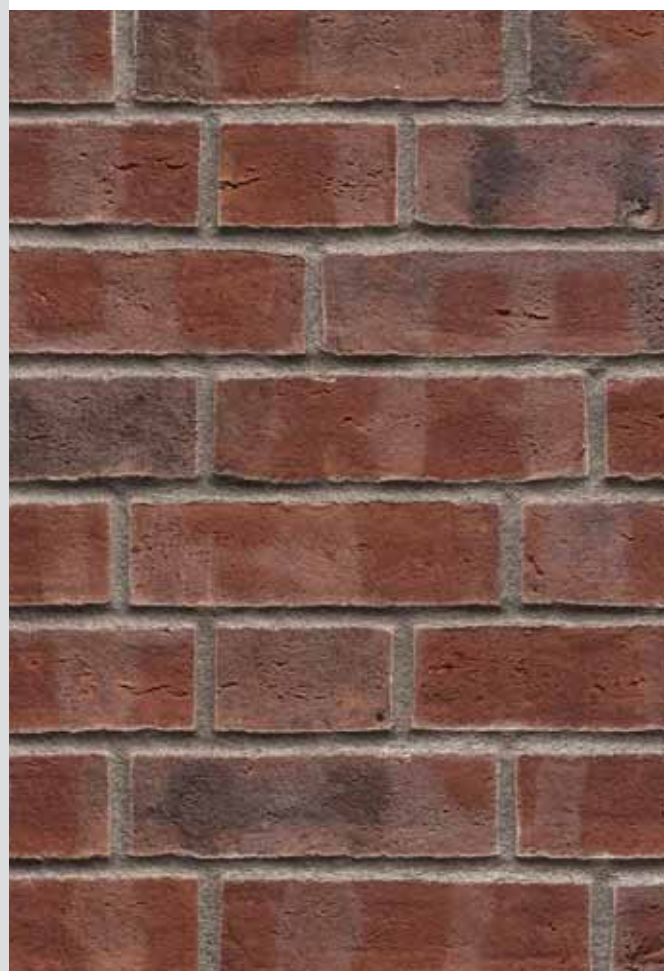



45205 Manufacta Helsinki

45205 Manufacta Helsinki



452603 Manufacta Bergen Kohlebrand DF



452505 Manufacta Helsinki NF



452705 Manufacta Stavanger NF



452805 Manufacta Stockholm NF



# Einzigartiges Wohnen.

ABC-Verblendklinker werden bei Temperaturen von bis zu 1200° Celsius in Tunnelöfen gebrannt. Auf diese Weise entstehen die natürlichen Farben und auch ihre unübertrefflichen bauphysikalischen Eigenschaften. Die sichtbaren Brandmale der Klinker prägen das Bild der Fassaden und formen den Charakter Ihres Hauses.



100858 Grafschafter rot Kohlebrand Wasserstrich NF

100858 Grafschafter rot Kohlebrand Wasserstrich NF





107589 Grafschafter Moorbrand NF



100858 Grafschafter rot Kohlebrand Wasserstrich NF

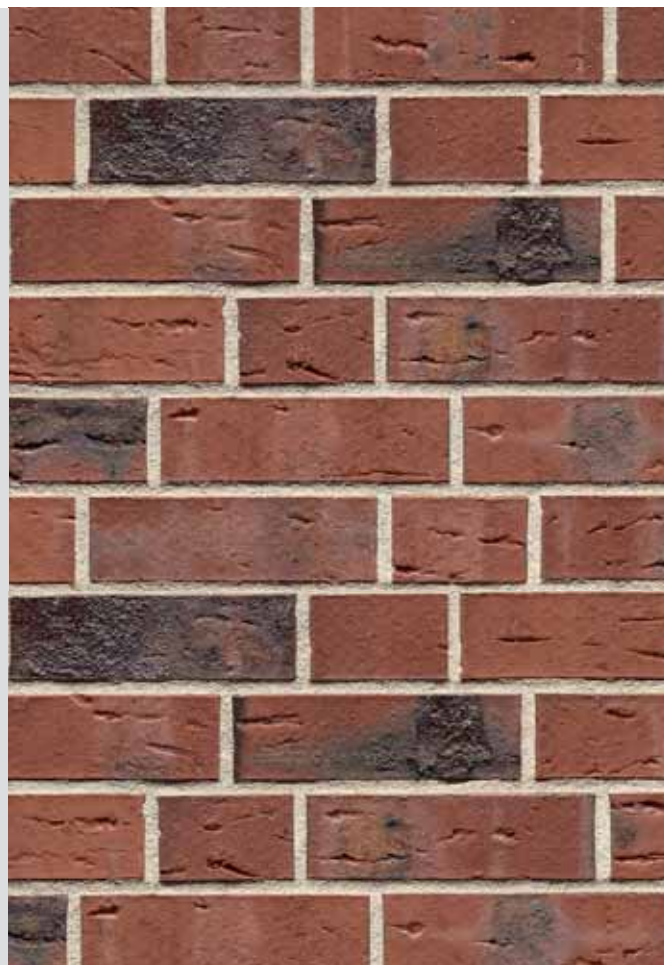

205558 Gravenhorster rot-bunt wasserstrich NF



100958 Grafschafter Barock sandfarben-bunt NF

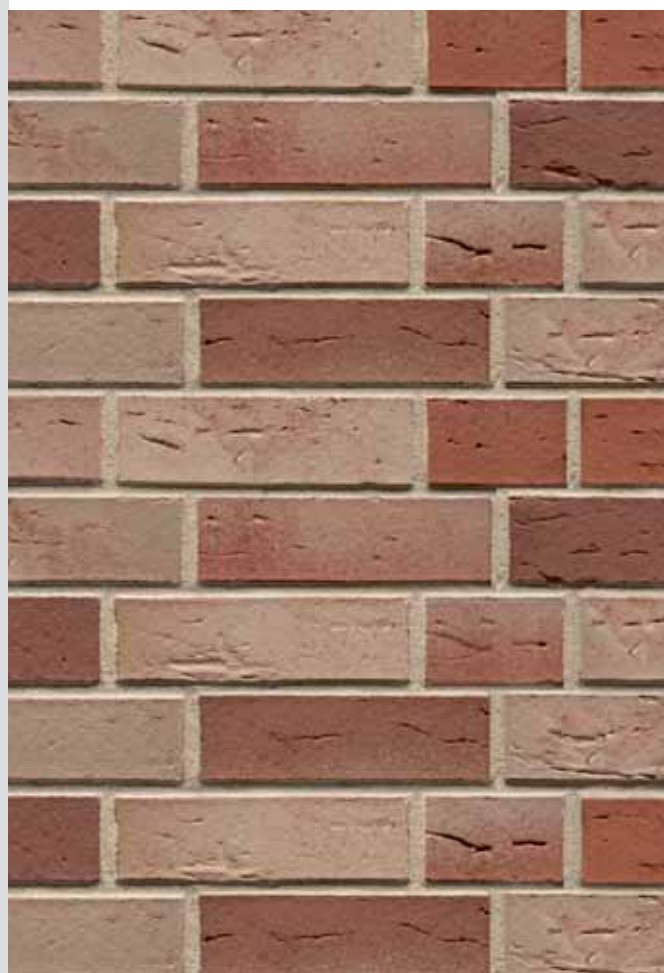



608125 Emden rot-bunt Kohlebrand genarbt-besandet DF



608203 Büsum Schmolz Kohlebrand NF

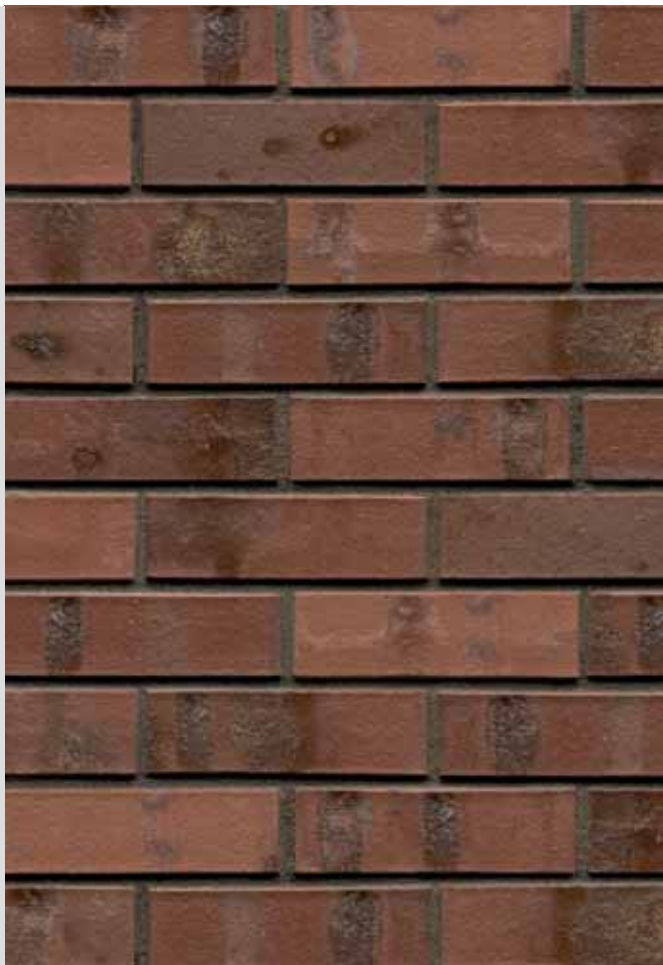

608103 Baltrum rot-bunt-Schmolz Kohlebrand NF



100854 Flensburg rot Kohlebrand glatt NF



608105 Emden rot-bunt Kohlebrand genarbt-besandet NF



Die rot-bunten Varianten beweisen es: Rot ist nicht nur eine Farbe, rot ist eine ganze Farbpalette. In Verbindung mit ihrer schlichten, glatten Oberfläche sind die hier gezeigten Klinker zum einen klassische Vertreter ihrer Gattung und zum anderen Botschafter einer modernen Auffassung von Architektur.

Ein Fassadenstein lebt nicht nur aus sich heraus – die Farbigekeit der Fuge unterstreicht die Persönlichkeit des Steines ebenso wie der gewählte Mauerwerksverband. Sie werden erleben, dass auch ein schlichter Verblendklinker je nach Fugenfarbe, Baustil und Mauerwerksverband eine Palette vielfältiger Ausdrucksmöglichkeiten bietet.



608109 Oldenburg rot-bunt Kohlebrand glatt NF

608109 Oldenburg rot-bunt Kohlebrand glatt NF



200754 Emsland altfarben-bunt glatt NF

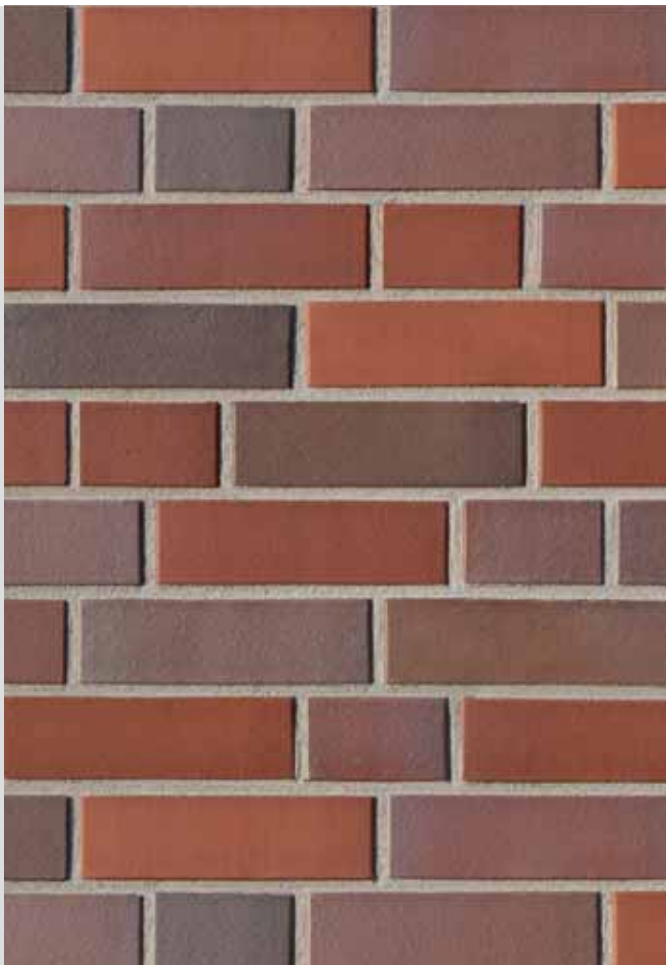

600107 Schwerin rot-bunt glatt NF

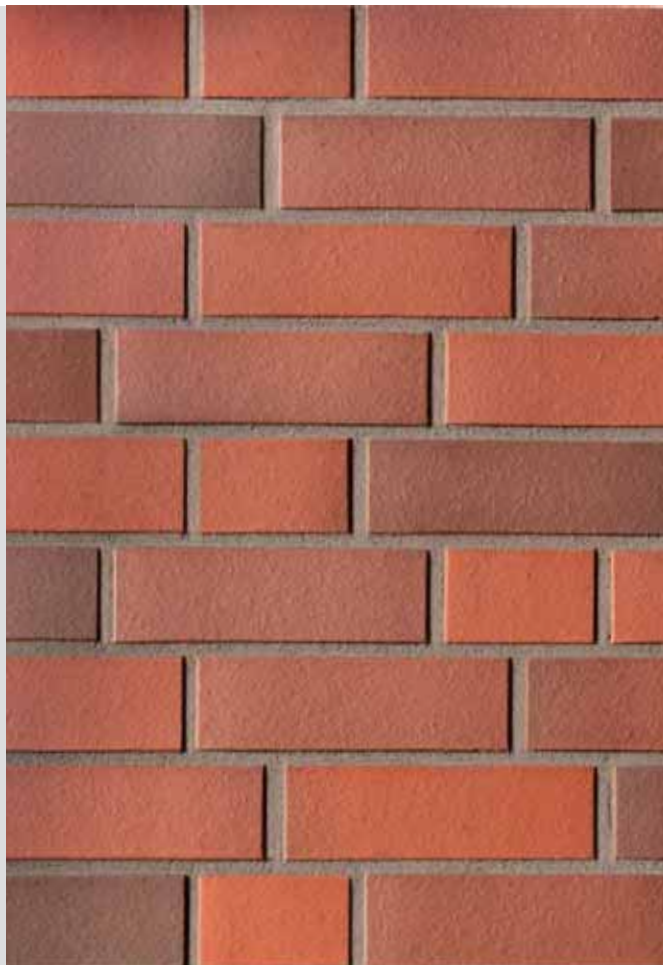

600109 Oldenburg rot-bunt NF



608109 Oldenburg rot-bunt Kohlebrand glatt NF





200552 Ammerland rot-bunt glatt NF

609105 Norddeich rot-blau-sandfarben-bunt genarbt-besandet NF



609105 Norddeich rot-blau-sandfarben-bunt genarbt-besandet NF

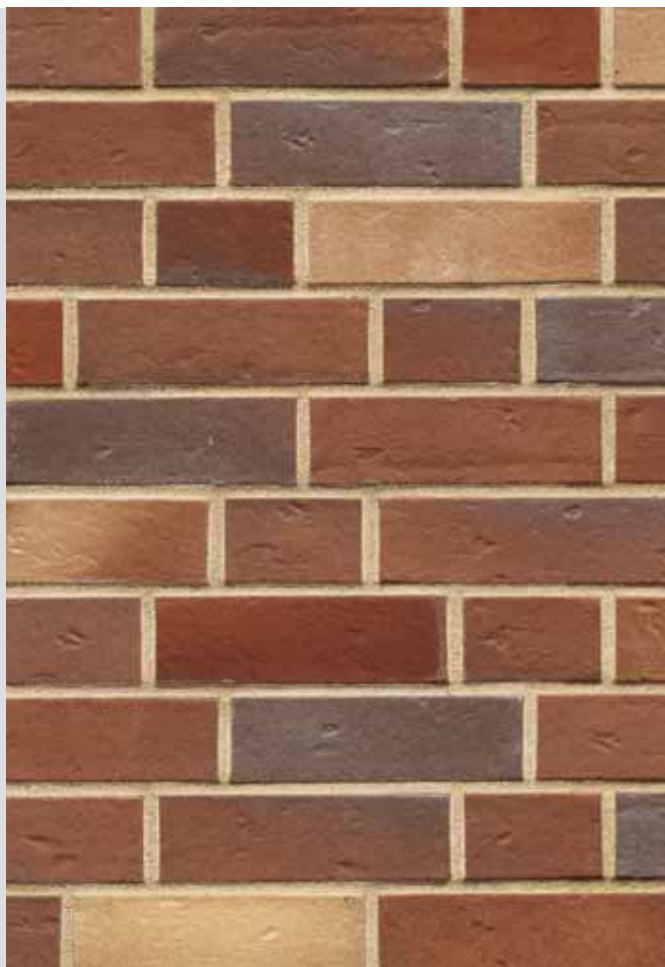

200559 Tecklenburg bunt-geflammt handform besandet NF

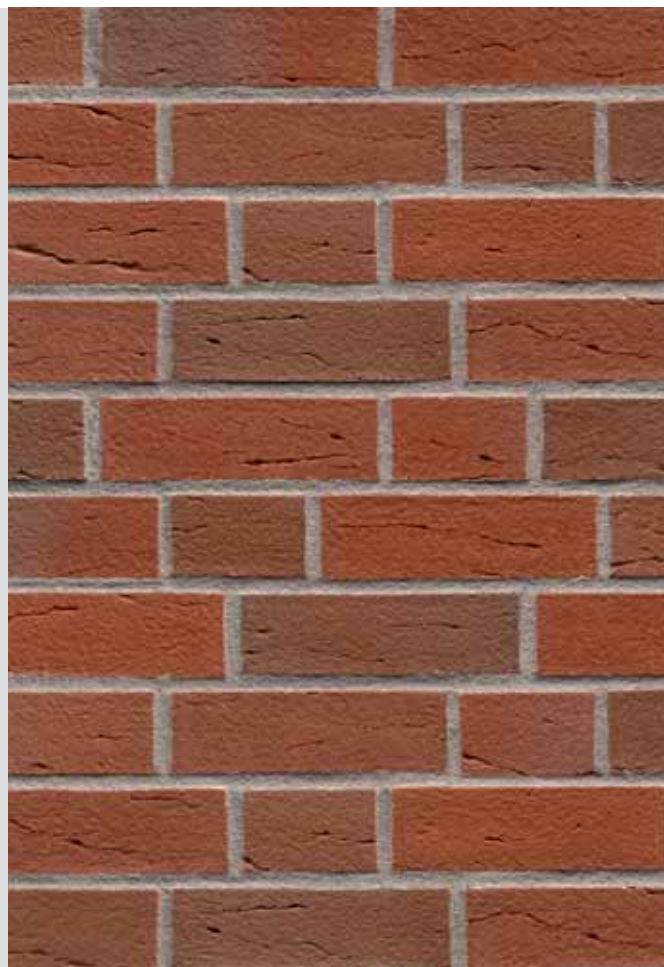

200552 Ammerland rot-bunt glatt NF

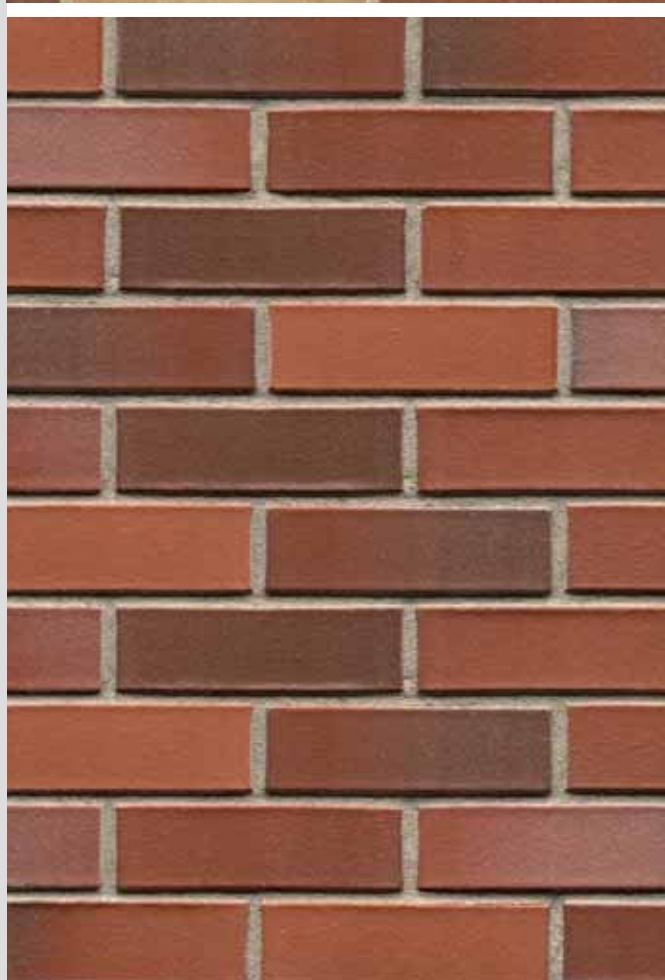

205554 Bevergern blau-bunt glatt NF

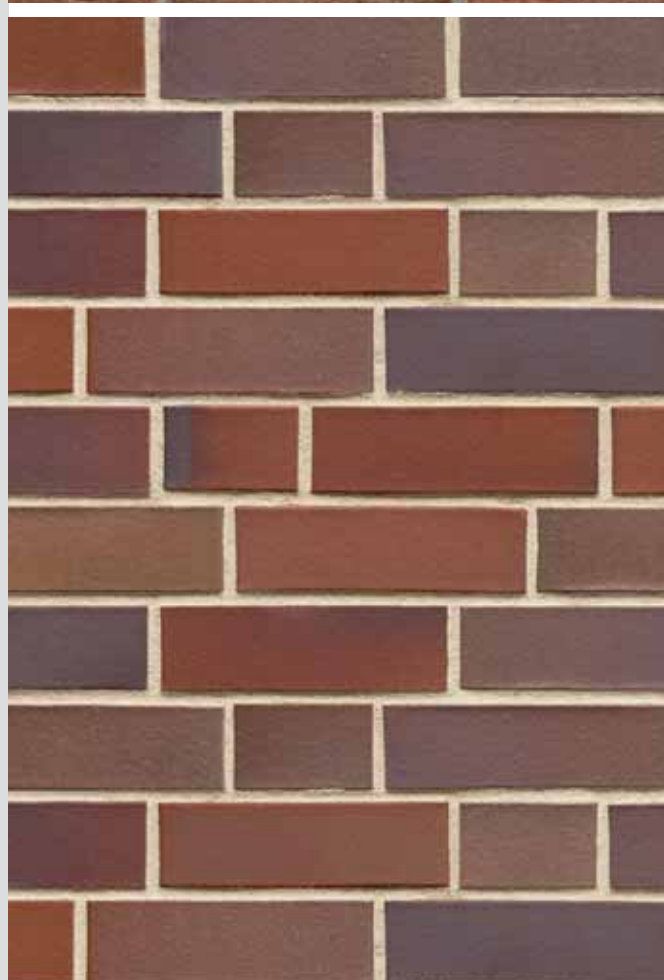

# Hademarscher Kohle.

Unverkennbar – ein leicht auskragender Ziegelrand prägt die Hademarscher Klinker. Die besondere Schattenwirkung und die Lichtreflexionen des Kantenspiels geben den Hademarscher Fassaden eine lebendige Textur. Die ausgeprägten Verschmelzungen und Anbackungen der Kohlebrände verstärken und ergänzen den authentischen Ausdruck dieser Klinker.



607303 Amrum braun-bunt NF







607403 Föhr Lava Kohlebrand NF



607403 Föhr Lava Kohlebrand NF



607303 Amrum braun-bunt NF

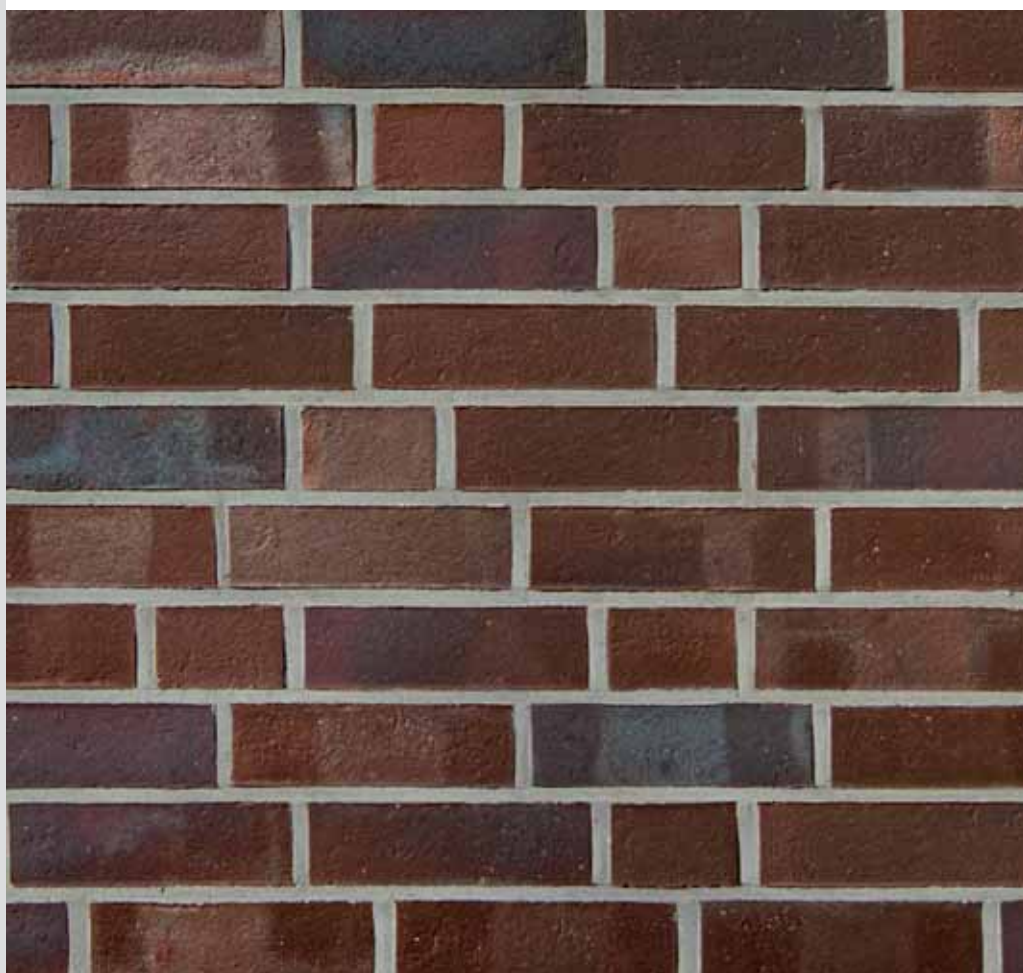

# ABC-aquaterra.

## Aqua é terra – Wasser und Erde/Ton

Geben wir der Tonmasse Wasser hinzu, so wird diese weich und formbar. Daraus entsteht ein geschmeidiges Wasser-Lehm-Gemenge, aus dem sorgfältig unsere Ziegel gestrichen werden. Das Wechselspiel zwischen flüssig und fest erzeugt die charakteristische, weiche Oberfläche der aquaterra-Klinker.

Die geformten Rohlinge werden bei einer unvorstellbaren Hitze von 1000 - 1100 Grad bis zum Glühen erhitzt. Im Klinkerofen herrscht wirkliche Vulkanhitze. Die Brenntemperatur der Klinker und die brodelnde Glut im Vulkan sind ähnlich hoch.

Die aquaterra-Klinker tragen diese Vulkanhitze sichtbar in ihren Namen: **Feuerberg, Rauchscharz und Aschegrau.**



Langformat aquaterra Rauchscharz LF

330105 aquaterra Rauchscharz NF





331603 aquaterra Feuerberg DF



330103 aquaterra Rauchscharz DF



Fassaden, die mit **aquaterra** erstellt werden, bilden ein perfektes Pendant zur Kühle und Strenge der großen Glaselemente zeitgemäßer Architektur.

Die matten, warmen Klinker-Oberflächen und die Weichheit ihrer Farben geben den Gebäuden eine natürliche Prägung.

Ein Klinker aus Ton, vom Wasser geprägt – **aquaterra**

Langformat aquaterra Salinagrau LF



340858 Langformat aquaterra Salinagrau LF





340458 Langformat aquaterra Aschegrau LF

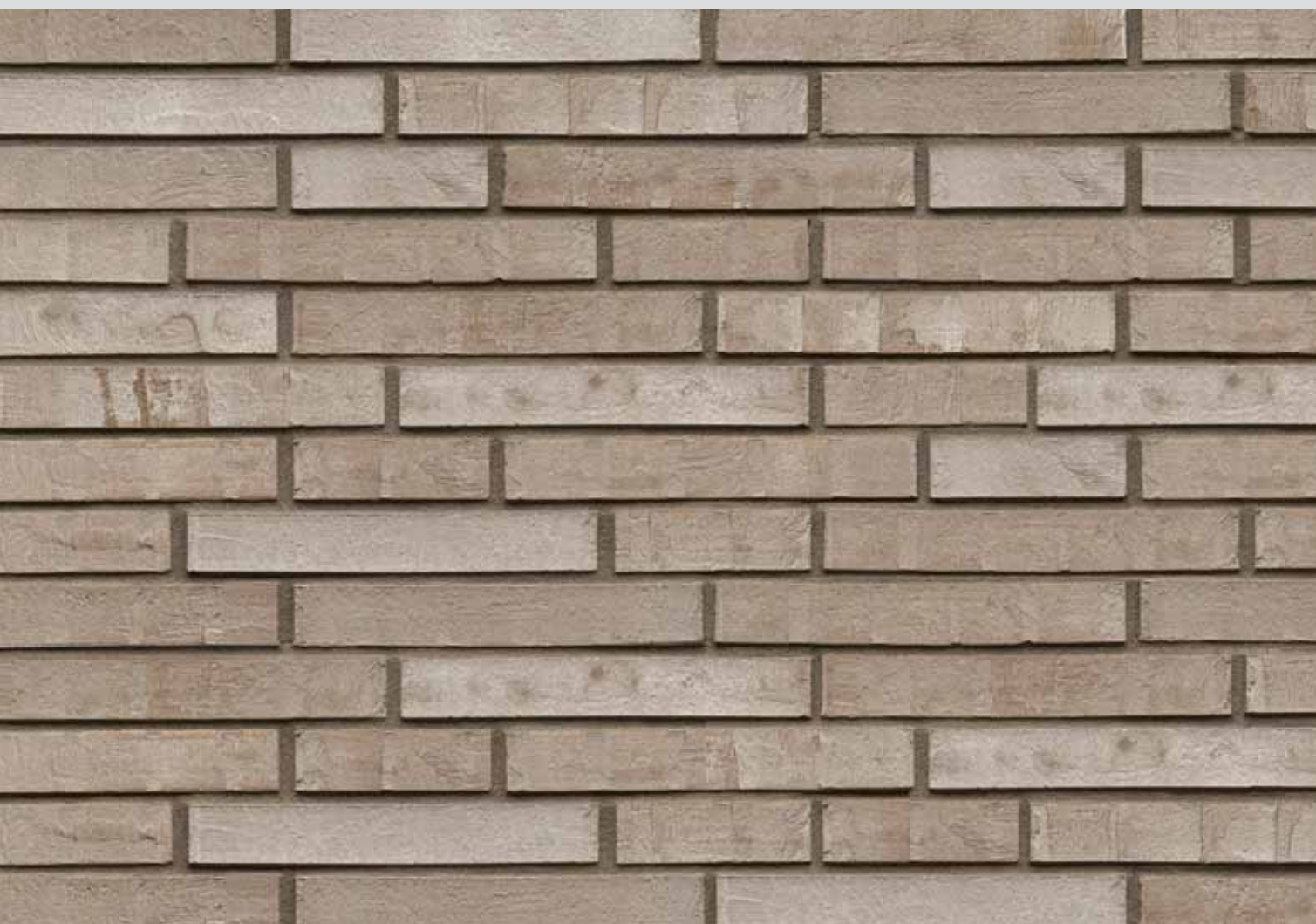

340858 Langformat aquaterra Salinagrau LF



340358 Langformat aquaterra Lichtocker LF

341158 Langformat aquaterra Colima beige-grau LF





341158 Langformat aquaterra Colima beige LF

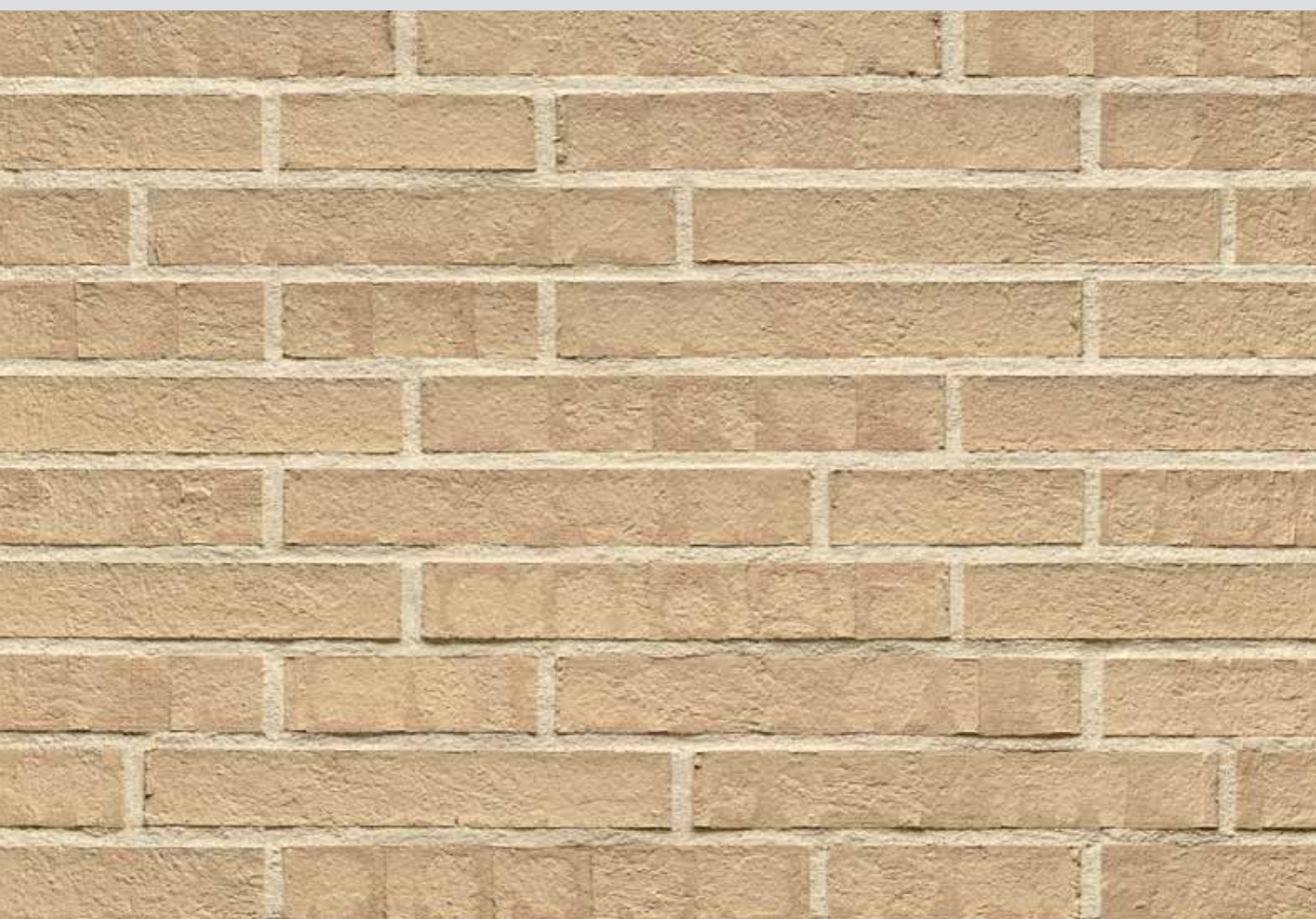

340358 Langformat aquaterra Lichtocker LF

## ABC-Langformat®

Die Möglichkeiten, außergewöhnliche Ziegelwände mit dem ABC-Langformat® zu gestalten, sind sicher noch nicht erschöpft und bieten ein großes Potenzial für kreative Architektur.

Das ABC-Langformat® betont die vertikalen Linien des Gebäudes und wirkt optisch verlängernd. Gleichzeitig erscheinen die Fassaden etwas ruhiger, der Fugenteil des Mauerwerks ist reduzierter.

Das Langformat gibt es als Voll- und Gittersteine. Mit einer Länge von 49 cm sind diese mit einer DF- und NF-Höhe erhältlich. Es eignet sich für Mauerwerke jeder Art.



101002 Langformat Hamburg schwarz-blau-bunt glatt DF

101002 Langformat Hamburg schwarz-blau-bunt glatt DF







101011 Langformat Endeavour grau glatt DF

101002 Langformat Hamburg schwarz-blau-bunt glatt DF



101089 Langformat Hamburg schwarz-blau-bunt Kohlebrand glatt DF



Die kubistischen Baukörper der Gebäude mit ihren markanten Fenstereinteilungen erfahren über die Materialität und Farbigkeit der Ziegelwände besondere Kraft und Ausdrucksstärke.



101030 Langformat Atlantis grau-anthrazit glatt DF





101030 Langformat Atlantis grau-anthrazit glatt DF



Vermauert wird der Langformatziegel genauso wie ein Ziegel im Normalformat. Aufgrund seiner Länge werden natürlich deutlich weniger Ziegel benötigt. Das spart Arbeitszeit – und reduziert so die Lohnkosten.

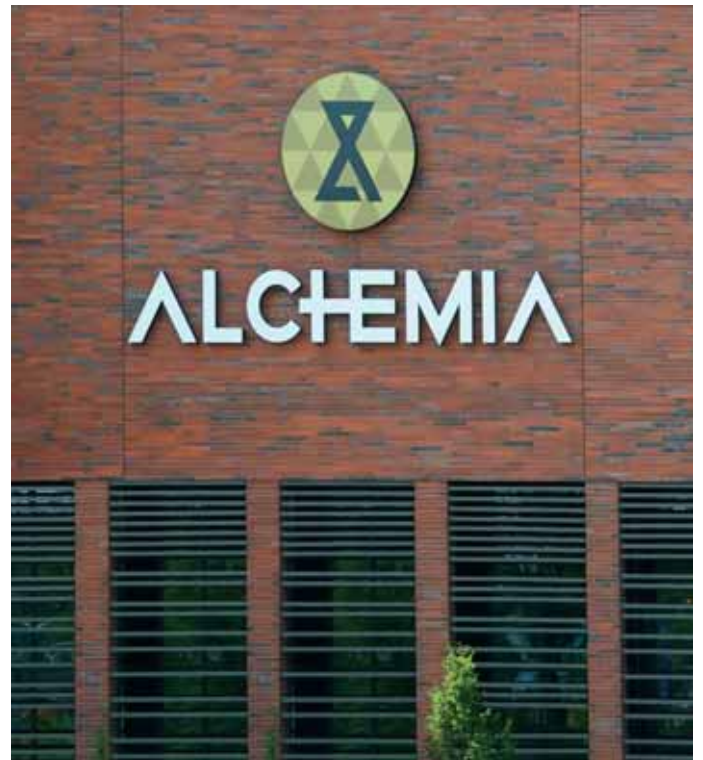

121004 Langformat Rot Kohlebrand glatt DF



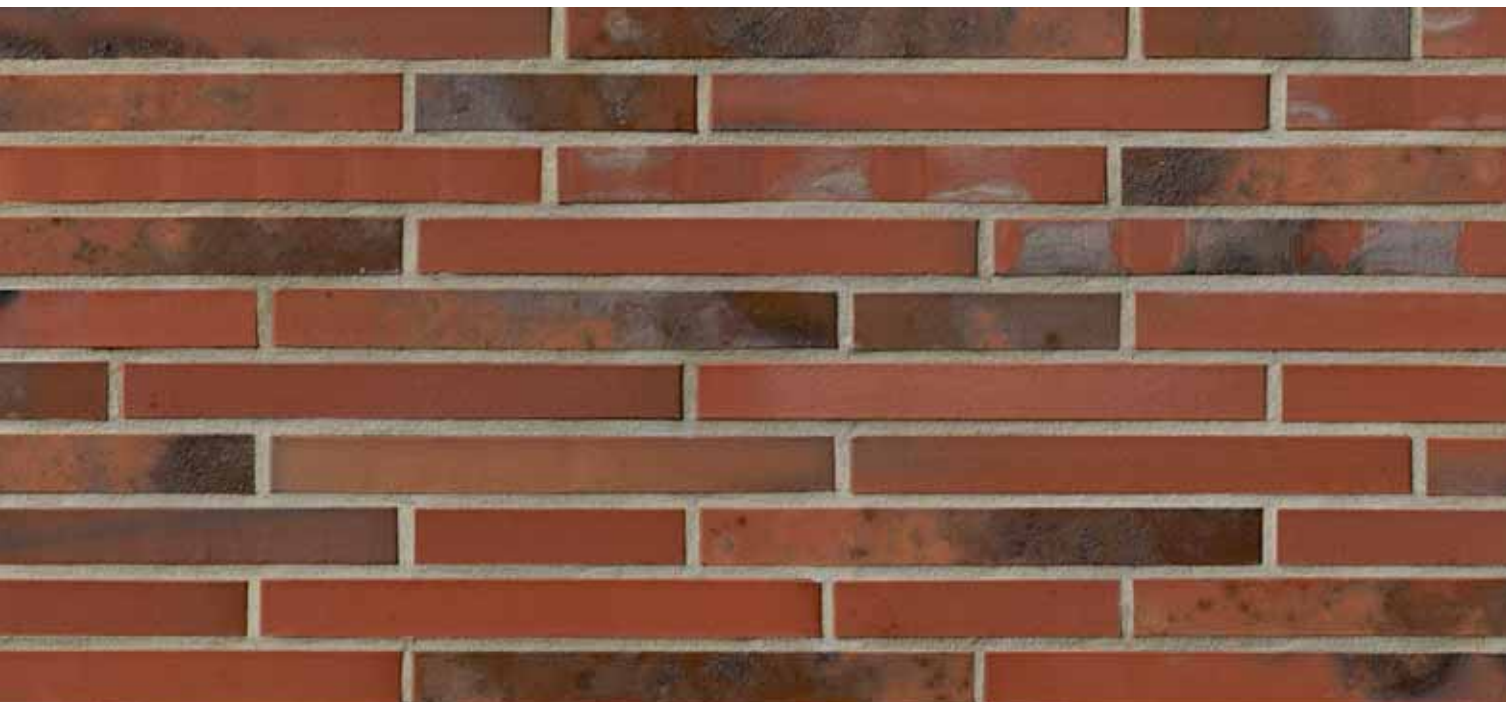

121004 Langformat Rot Kohlebrand glatt DF

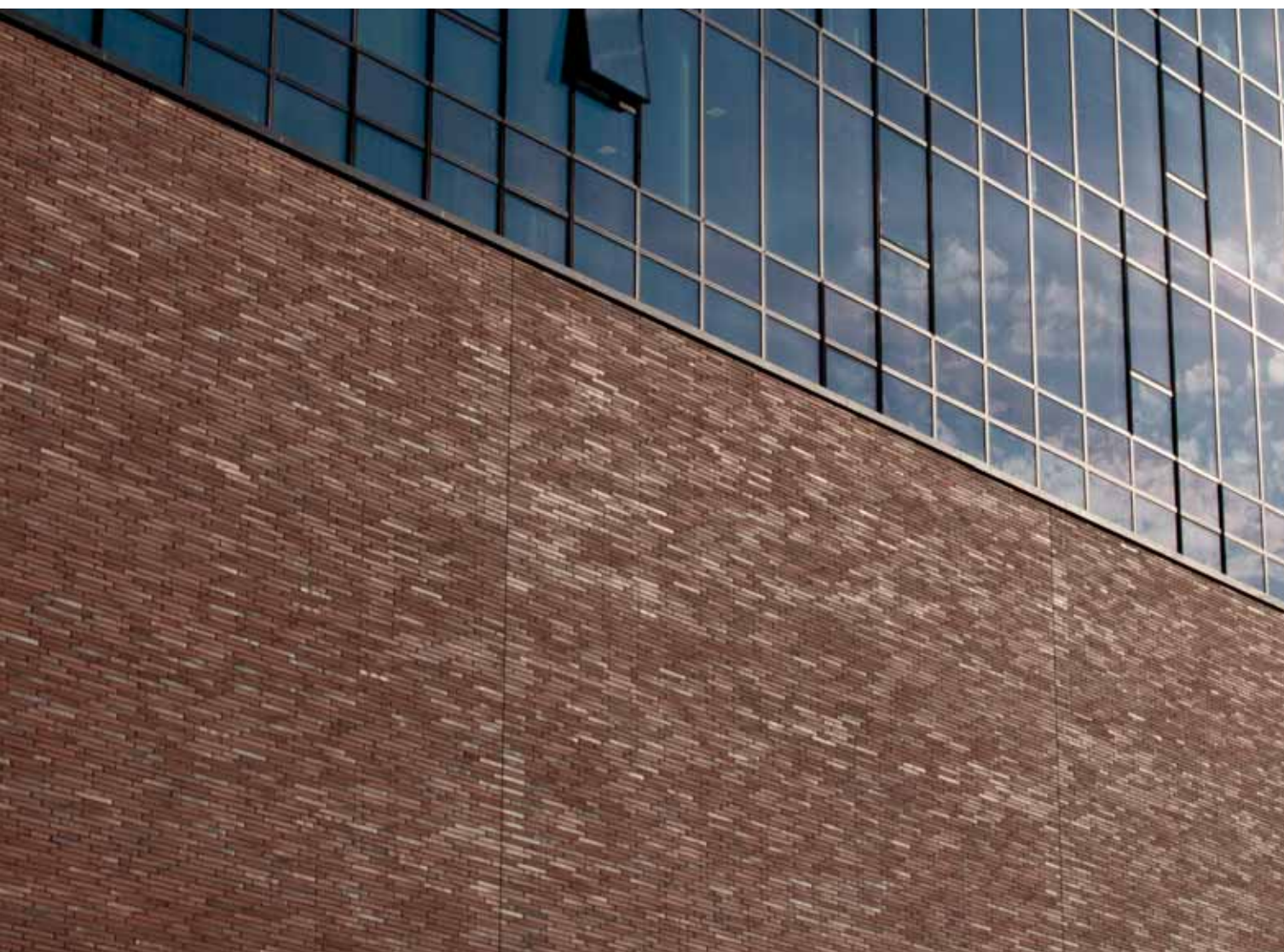



101009 Langformat Sonnenrot Bremer Fußsortierung DF

101006 Langformat Schleswig bläulich-bunt Kohlebrand DF





101006 Langformat Schleswig bläulich-bunt Kohlebrand Fußsortierung DF

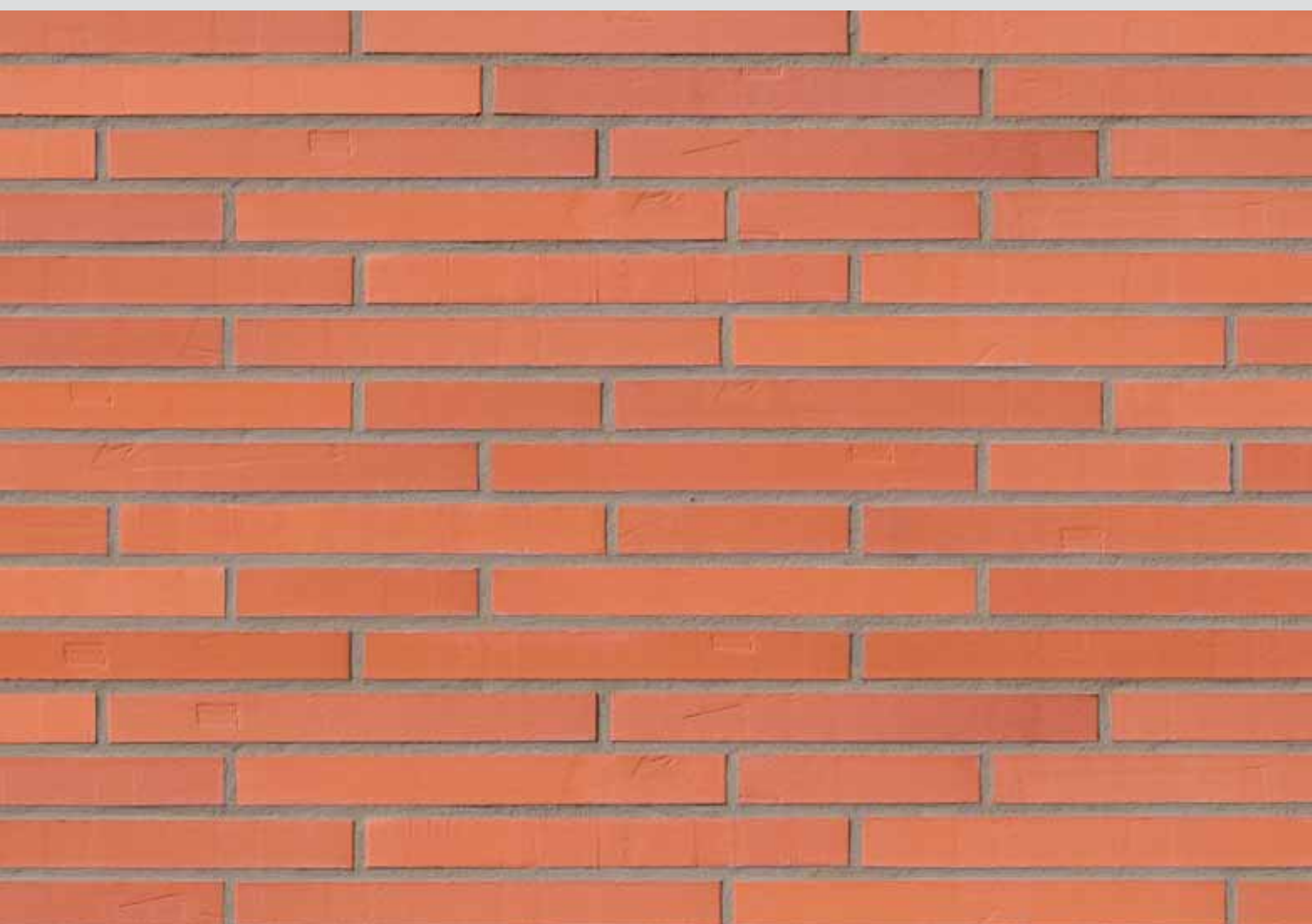

101009 Langformat Sonnenrot Bremer Fußsortierung DF



1101008 Langformat Skagen muschelweiß Hamburger Fußsortierung glatt DF





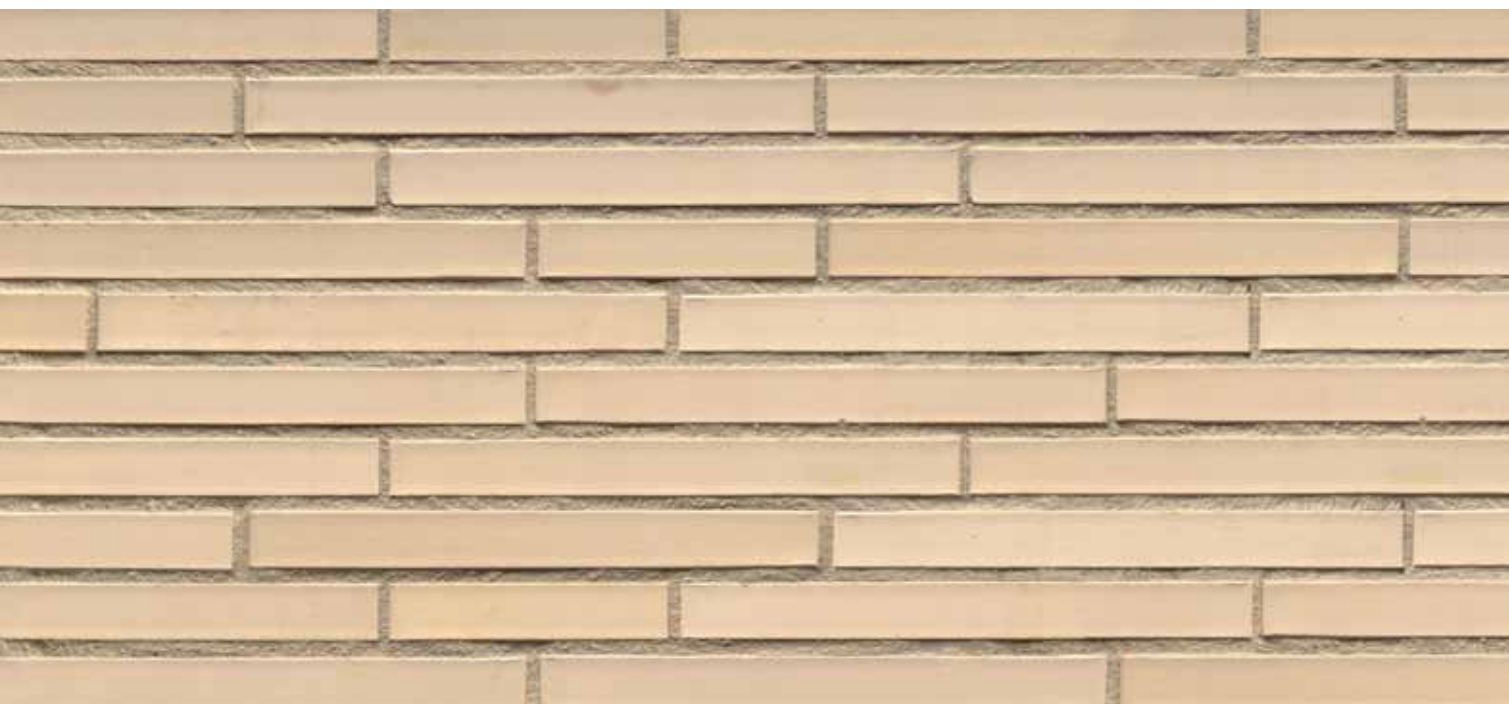

101008 Langformat Skagen muschelweiß Hamburger Fußsortierung glatt DF



# Schattenspiel.



107534 Norderney rot-bunt Schmolz ohne Gelbanteil DF



seitliche Ansicht: 205954 Dresden schwarz-blau-bunt glatt NF, Schattenfuge, ohne Mörtelfuge geklebt



Ansicht von vorne: Schattenklinker ohne Mörtelfuge geklebt

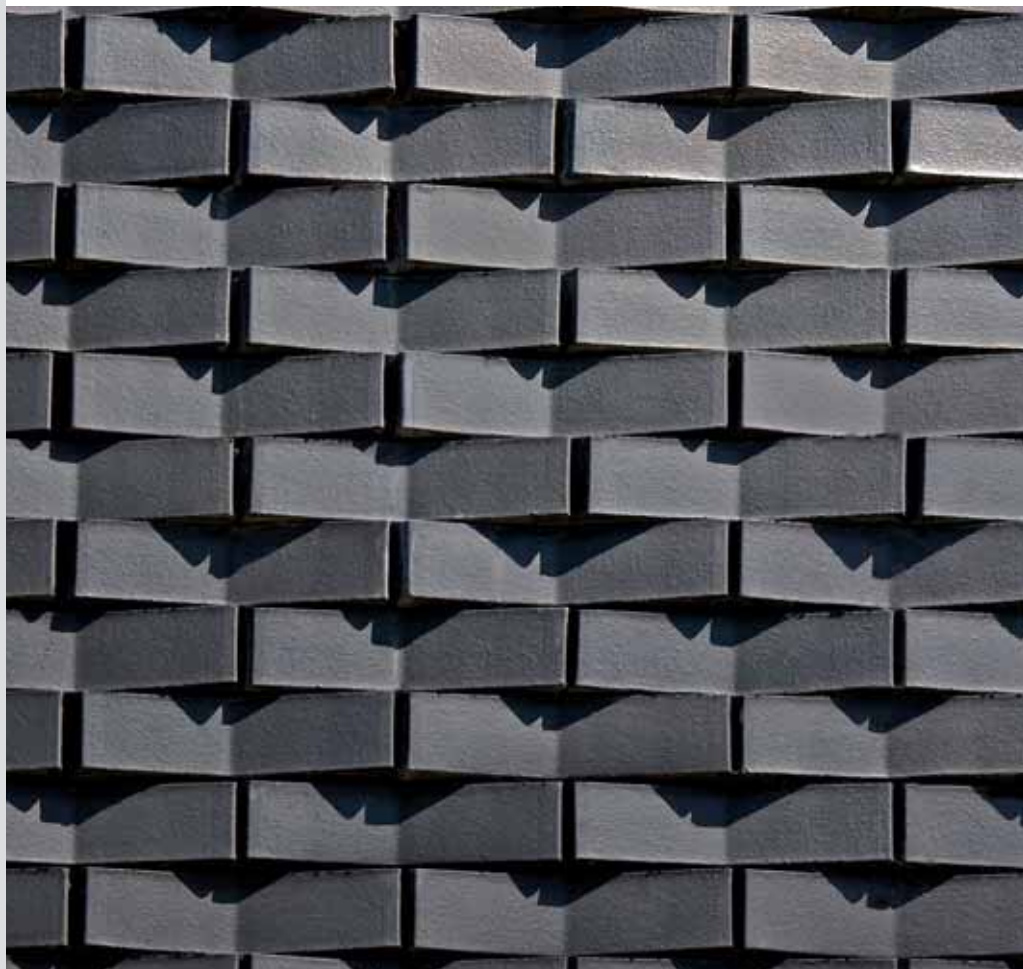

## Ecken und Kanten.

### ABC-SONDERFORMSTEINE ANGEFERTIGT FÜR JEDES BAUDETAIL

Neben den gebräuchlichen Formaten wie Normalformat, Dünnformat oder zweifachem Dünnformat gibt es auch Sonderformsteine. Diese Sonderformsteine mit ihren konvexen oder konkaven Rundungen, mit ihren Schrägungen und zusätzlichen Ecken oder Winkeln ermöglichen nicht nur die problemlose Meisterung schwieriger baulicher Details wie Fensterbrüstungen oder Sockel, sie eröffnen auch zusätzliche Dimensionen der Fassadengestaltung.

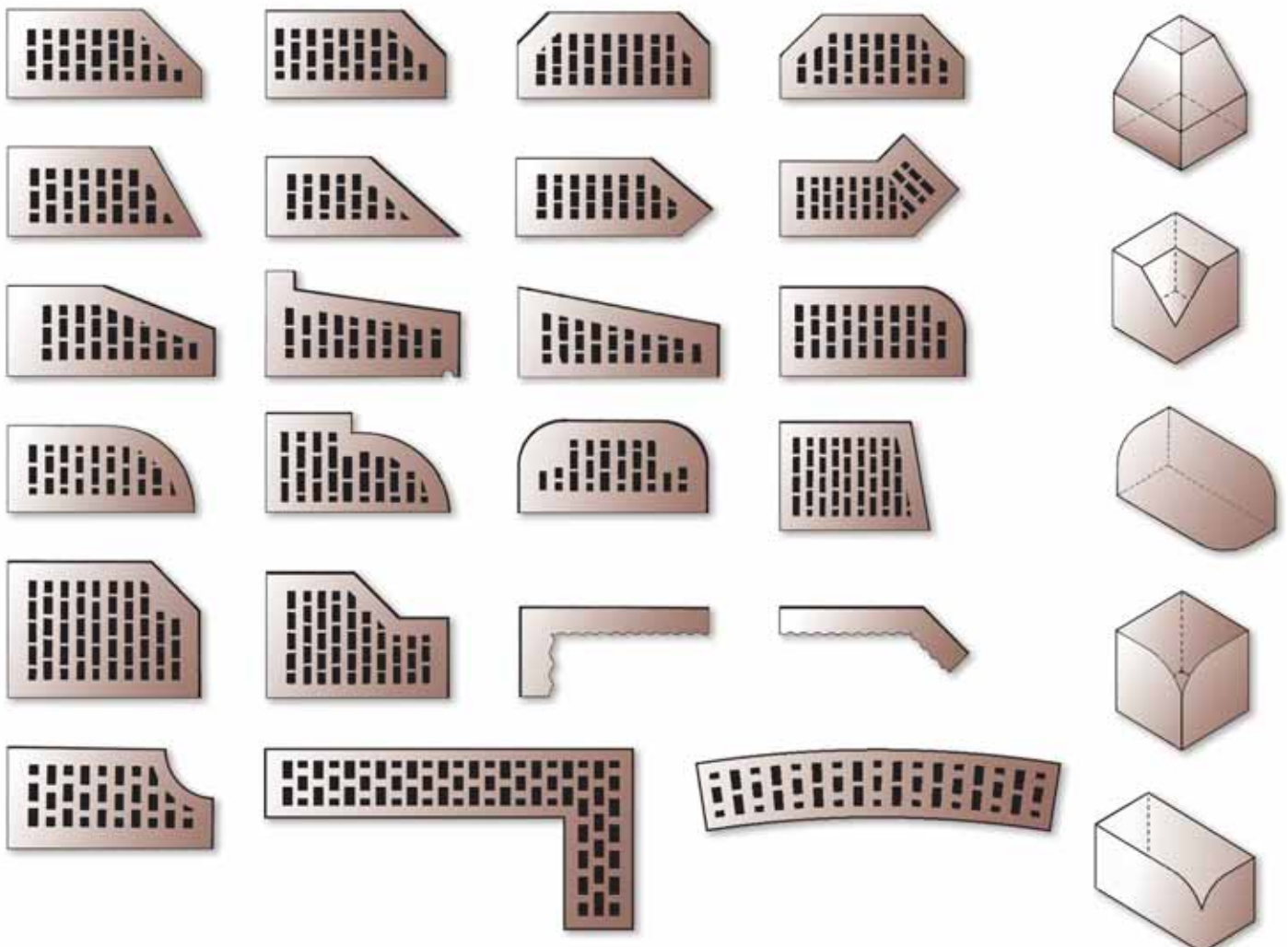

101009 Langformat Sonnenrot Bremer Fußsortierung DF



105634 Atlantis anthrazit-grau Hamburger Fußsortierung DF



## Abweisende Schöne.

### **KUNST ODER NICHT KUNST?**

Graffitis gehören zwar zum Erscheinungsbild moderner Städte, doch willkommen sind sie nur in den seltensten Fällen. Zum einen treffen sie nur selten den ästhetischen Geschmack der Hauswand-eigentümer, zum anderen ist ihre Entfernung in der Regel sehr kostenintensiv. Verhindern lassen sich die zumeist nächtlichen Sprühaktivitäten zwar kaum, doch kann man durch die Auswahl des Baumaterials für die Außenwand immerhin dafür sorgen, dass sie ebenso schnell wieder verschwinden, wie sie gekommen sind.

ABC-Verblendklinker verfügen dank der extrem hohen Brenntemperaturen im Herstellungsprozess über eine Oberfläche, die das Eindringen von Feuchtigkeit aller Art zuverlässig verhindert – das betrifft Regen-nässe ebenso wie Farbe. Das bedeutet: Graffitis bleiben an der Oberfläche und können mit dem ABC-Graffiti-Entferner schnell und mühelos und vor allem ohne Rückstände entfernt werden. Eine Fassade mit Verblendklinkern ist eben nicht nur schön und zweckmäßig, sondern auch robust und unempfindlich.



**MIT ABC-GRAFFITI-ENTFERNER  
SIND GRAFFITIS LEICHT UND PROBLEMLOS  
ZU ENTFERNEN.**



# Schallschluckziegel.

## EINFACH LEISE

Lärm ist nicht nur störend, Lärm macht auch krank. Ein funktionierender Lärmschutz darf daher weder bei der Planung von kompletten Neubaugebieten noch bei der Planung und beim Bau des einzelnen Eigenheims fehlen. Die Schallschluckziegel von ABC absorbieren den Lärm nach DIN 52212 und eignen sich ausgezeichnet für den Aufbau einer Lärmschutzwand nach DIN 4109.

Eine Lärmschutzwand nach DIN 4109 besteht aus vier Schichten: Der ersten, der Straße zugewandten Schicht aus schallabsorbierenden Ziegeln mit einem Lochanteil von 40% folgen an zweiter und dritter Stelle eine Mineralfaserplatte von 40–60 mm Stärke sowie eine Luftschicht. Die abschließende, dem Haus zugewandte Verblendklinkerschicht mit Vollziegeln verleiht der Lärmschutzwand nicht nur zusätzliche Wirkung und Stabilität, sie sorgt auch für einen zum Haus passenden Look.

Apropos Look: Einen weiteren Vorteil der Lärmschutzwand sollte man keinesfalls unbeachtet lassen – sie schützt nicht nur das Ohr wirkungsvoll vor Lärm, sondern auch das Auge vor manchen hässlichen Aussichten.

Der Schallschluckziegel 0430 im Format 2DF kann mit einer rückseitigen Verblendung in den Formaten 2DF, NF und DF kombiniert werden.

Schallabsorptionsgrad nach DIN 52212, Steinwurfresistenz von Ziegeln für Lärmschutzwände nach ZTV-Lsw 8.

0430 Schallschluckziegel rot-nuanciert 2DF

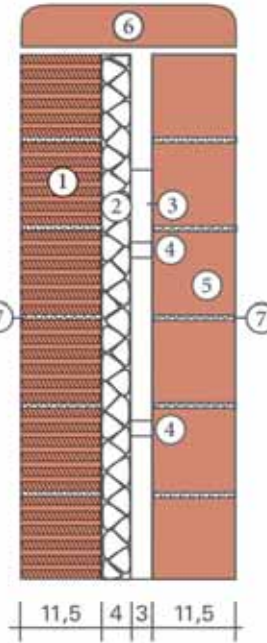
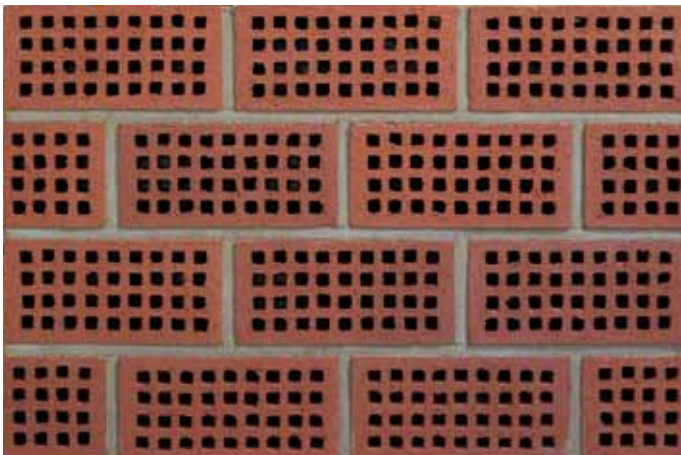

- ① Schallschluckziegel nach DIN EN 771-1, Format 2DF/NF/DF, Rot
- ② Mineralfaserplatte ISOVER Spahn 100 Si
- ③ 30 mm Luftschicht
- ④ Abstandhalter
- ⑤ Rückseitige Verblendung als Vollziegel nach DIN EN 771-1, Format 2DF/NF/DF
- ⑥ Ziegelabdeckung nach DIN EN 771-1
- ⑦ Mörtel

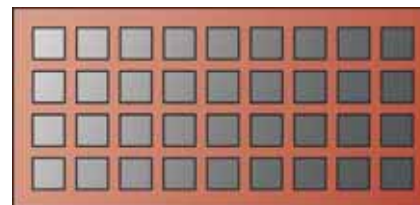

Quadratlochung  
Lochanteil 40%

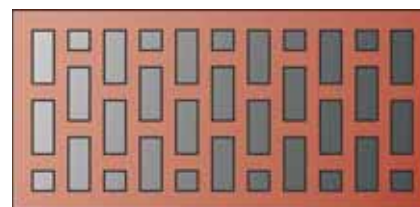

Rechtecklochung  
Lochanteil 40%



## Fertigteile.



### PATENTE HELFER

Vorproduzierte Fertigteile haben vor allem den Vorzug, dass sie den Preis reduzieren – dann nämlich, wenn sie in höherer Stückzahl benötigt werden. Damit Liebhaber des Kreises oder anderer perfekter geometrischer Schönheiten auf ihre Kosten kommen, hält ABC eine Auswahl von Fertigteilen für Sie bereit.

Diese Fertigteile werden fix und fertig auf der Baustelle angeliefert und in die Fassade eingemauert – der Aufwand hält sich in Grenzen und die Kosten ebenso. Was – nebenbei gesagt – auch für die Freunde schlichter, rechteckiger Bauweise durchaus ein guter Grund wäre, noch einmal über ihre persönliche Vorstellung der Fassadengestaltung nachzudenken.



## Formate und Fugen.

Der Charakter des einzelnen Verblendklinkers lebt von Farbe und Oberfläche. Auch die Umgebung ist wichtig: die Fugenfarbe und der Verband, in dem der Stein gemauert wird. Last but not least kommt das Format des Klinkers hinzu. Und da gibt es Unterschiede, die das Aussehen einer Fassade stark beeinflussen.

### DIE STANDARDFORMATE

Der erste Eindruck ist immer der wichtigste. ABC-Verblendklinker machen überall eine gute Figur, nicht zuletzt dank der breiten Angebotspalette von Norm- bis zu Sonderformaten. Die heute gebräuchlichsten Formate heißen NF, DF und 2DF.

Das Kürzel NF steht für Normalformat und die Maße 240 x 115 x 71 mm (Länge x Breite x Höhe). Das Normalformat bringt eine klare Fassadenaussage.

DF bedeutet Dünnformat. Dieser flache Klinker, der für eine feingliedrige Fassadenwirkung sorgt, hat die Maße 240 x 115 x 52 mm. 2DF bedeutet zweifaches Dünnformat. Es eignet sich überall dort, wo große Flächen nur sparsam gegliedert werden sollen.

Weitere bei ABC erhältliche Formate sind RF (240 x 115 x 61 bzw. 65 mm), 3DF (240 x 175 x 113 mm) und das Modulformat (290 x 90 x 52 mm) sowie das Oldenburger Format (220 x 110 x 52 mm) und das Modulformat (290 x 90 x 52) mm.

Für besondere Projekte bieten sich unsere beiden Langformate an. Es gibt sie in einer NF-Höhe und den Maßen 490 x 115 x 71 mm und in einer DF-Höhe 490 x 115 x 52 mm.

### DIE FUGENFARBE

Föhr Lava Kohlebrand NF  
mit dunkler Fuge



Föhr Lava Kohlebrand NF  
mit heller Fuge



DF = Dünnformat  
Maße: 240 x 115 x 52 mm  
64 Stück



NF = Normalformat  
Maße: 240 x 115 x 71 mm  
48 Stück



2DF = 2-faches Dünnformat  
Maße: 240 x 115 x 113 mm  
32 Stück



RF = Reichsformat  
Maße: 240 x 115 x 61, 55 Stück  
bzw. 65 mm, 52 Stück



RF = Reichsformat  
Maße: 250 x 120 x 65  
52 Stück



3DF = 3-faches Dünnformat  
Maße: 240 x 175 x 113 mm  
32 Stück



OF = Oldenburger Format  
Maße: 220 x 110 x 52 mm  
70 Stück



Modulformat  
Maße: 290 x 90 x 52 mm  
53 Stück



Langformat 40  
Maße: 365 x 115 x 40 mm  
53 Stück



Langformat DF  
Maße: 365 x 115 x 52 mm  
43 Stück



Langformat DF  
Maße: 490 x 115 x 52 mm  
32 Stück



Langformat NF  
Maße: 490 x 115 x 71 mm  
24 Stück

## DAS FUGENBILD

dunkle Lagerfuge im Kontrast, ohne Stoßfuge



Klinker und Fuge im Farbbild angeglichen

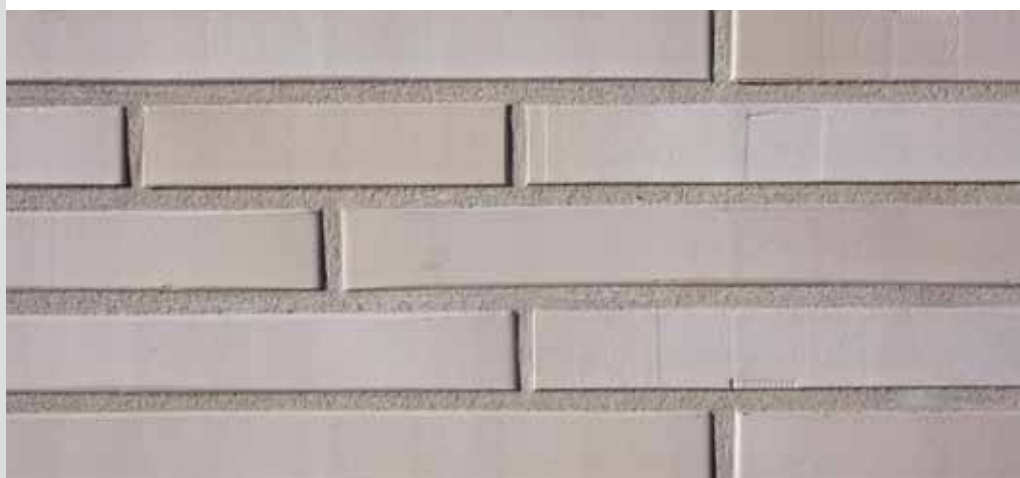

graue Fuge zurückliegend











rote Lagerfuge, ohne Stoßfuge, Langformat



## Produktübersicht.

## Übersicht Formate

	DF = Dünnformat Maße: 240 x 115 x 52 mm
	NF = Normalformat Maße: 240 x 115 x 71 mm
	2DF = 2-faches Dünnformat Maße: 240 x 115 x 113 mm
	RF = Reichsformat Maße: 240 x 115 x 61 bzw. 65 mm
	RF = Reichsformat Maße: 250 x 120 x 65 mm
	3DF = 3-faches Dünnformat Maße: 240 x 175 x 113 mm
	OF = Oldenburger Format Maße: 220 x 110 x 52 mm
	Modulformat Maße: 290 x 90 x 52 mm



206954 Ahrensburg  
schwarz-blau-bnt NF

Hö

105654 Atlantis  
grau-anthrazit glatt NF

Sch

205585 Luna geflasht  
anthrazit-grau geflammt glatt NF

Hö

106754 Endeavour  
grau glatt NF

Sch

204254 Bern  
rot-blau-braun-bunt glatt NF

Hö

204654 Dessau bordeaux-blau glatt NF		NF	2DF	Hö
608654 Weimar aubergine Kohlebrand glatt NF		NF		Hol
608204 Husum rot-blau-bunt glatt NF		NF		Hol
600104 Brandenburg rot-bunt glatt NF		NF	DF	Hol
609104 Brandenburg mit Gelb rot-bunt glatt NF		NF		Hol

107654 Leipzig  
aubergine Kohlebrand glatt NF



Sch

101875 Wittenburg  
Kohlebrand mit Sinterschmolz glatt NF



Sch

101876 Wittenburg  
Kohle mit Sinterschmolz Wasserstrich NF



Sch

108551 Schleswig  
blau-bunt Kohle Fußsortierung NF



Sch

107554 Norderney  
blau-bunt Schmolz glatt NF



Sch

452305 Manufacta Hanseatic

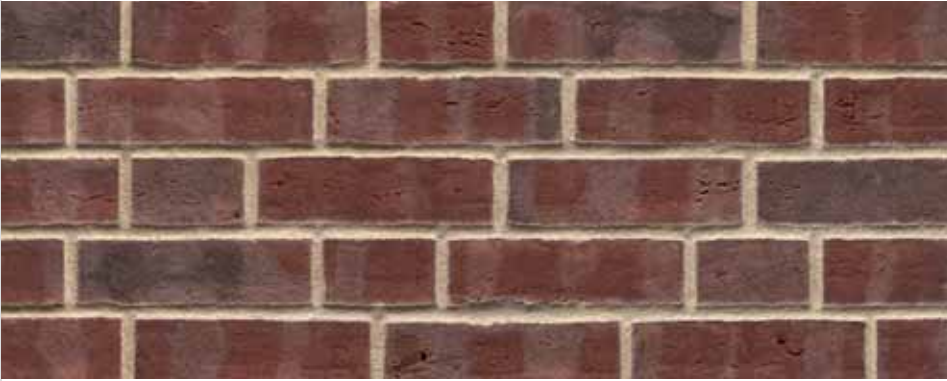
 NF

 DF

Re

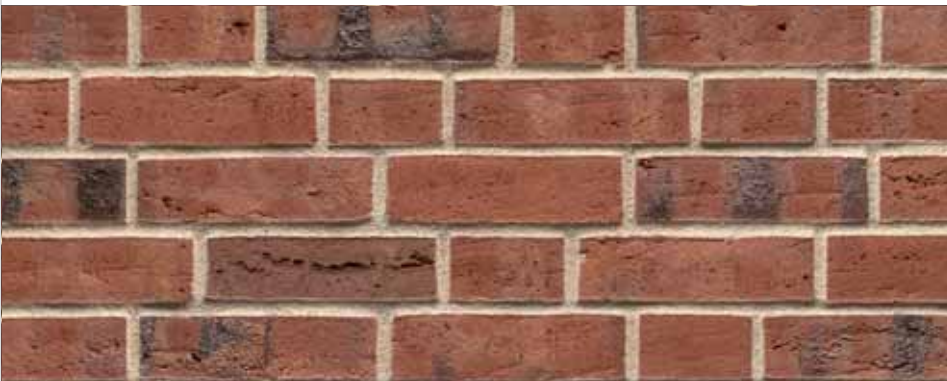
458805 Manufacta Westfalen  
rot Kohlebrand
 NF

 DF

 RF  
250 x 120 x 65

Re

453005 Manufacta Kristiansand

 NF

 DF

Re

451905 Manufacta Westfalen  
ziegelrot
 NF

 DF

 RF  
250 x 120 x 65

Re



452705 Manufacta Stavanger



NF



DF

Re

452605 Manufacta Bergen Kohlebrand



NF



DF

Re

452805 Manufacta Stockholm



NF



DF

Re

452505 Manufacta Helsinki



NF



DF

Re

205358 Torfmoor  
blau-bunt NF
 NF

Hö

200233 Aachen  
braun glatt NF
 NF

 DF

Hö

205254 Trier  
anthrazit-braun-bunt  
geflammt glatt NF
 NF

 2DF

Hö

609654 Gotha  
aubergine Schmolz glatt NF
 NF

Hol

107589 Grafschaffer Moorbrand  
Wasserstrich NF
 NF

Sch

600107 Schwerin  
rot-bunt glatt NF

Hol

205556 Ammerland  
bunt genarbt-besandet NF

Hö

100858 Grafschafter rot  
Kohlebrand Wasserstrich NF

Sch

608203Büsum  
Schmolz Kohlebrand NF

Hol

608105 Emden  
rot-bunt Kohle genarbt-besandet NF

Hol

608103 Baltrum  
rot-bunt-Schmolz Kohlebrand NF



 NF

 DF

Hol

205557 Bevergern  
blau-bunt geschält NF

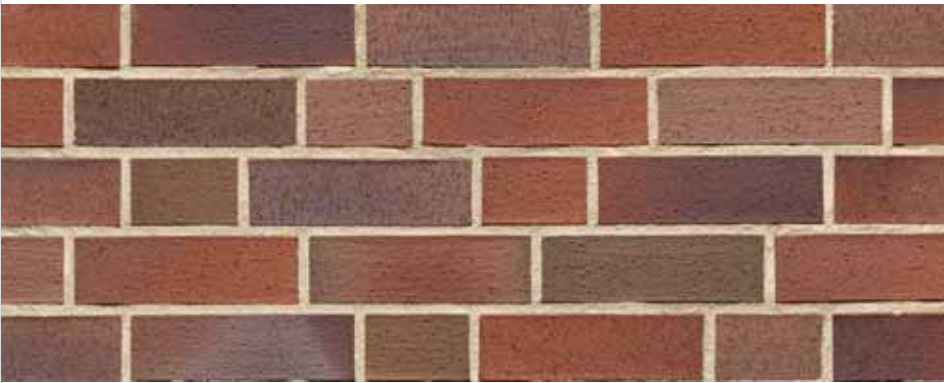

 NF

Hö

600109 Oldenburg  
rot-bunt glatt NF



 NF

Hol

600105 Oldenburg  
rot-bunt genarbt-besandet NF



 NF

Hol

608209 Oldenburg  
braun-blau-bunt kohlebrand NF



 NF

Hol

608109 Oldenburg  
rot-bunt Kohlebrand glatt NF

Hol

100854 Flensburg  
rot Kohlebrand glatt NF

Sch

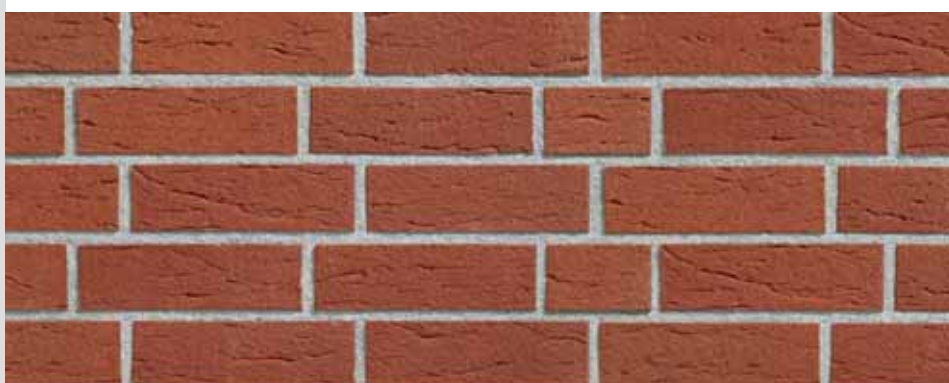
200159 Tecklenburg  
rot-nuanciert handform besandet NF



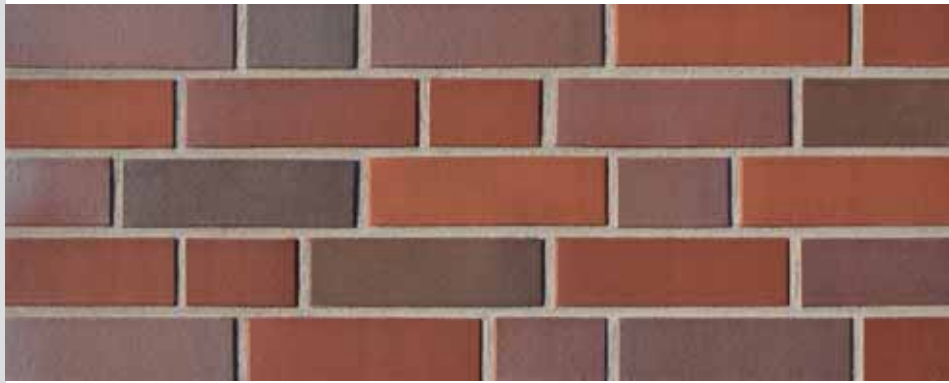

Hö

200754 Emsland  
altfarben-bunt glatt NF

Hö

205554 Bevergern  
blau-bunt glatt NF

Hö

204754 Bremen rot-eisen-bunt glatt NF		 NF  2DF
609105 Norddeich rot-blau-sand-farben- bunt genarbt-besandet NF		 Hol Hö
200559 Tecklenburg bunt-geflammt handform-besandet NF		 NF Hö DF 2DF 3DF
200154 Münsterland rot-nuanciert glatt NF		 NF  2DF  3DF  4DF Hö
200552 Ammerland rot-bunt glatt NF		 NF  2DF Hö

600103 Artland  
rot Kohlebrand glatt NF

NF  
DF  
RF 61  
240 x 115 x 61

Hol

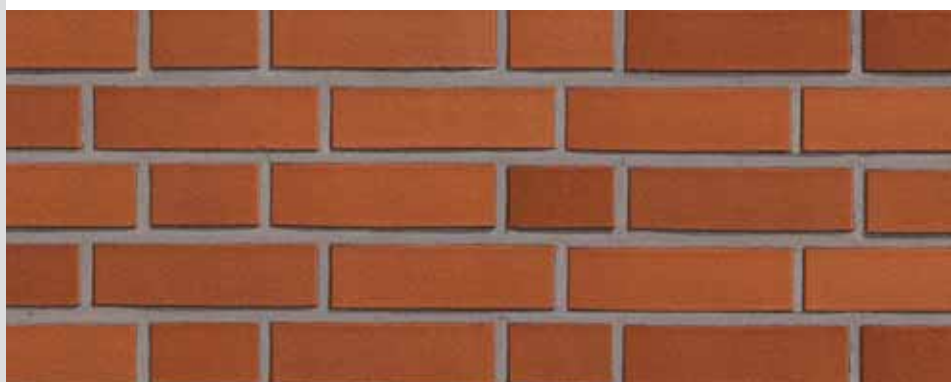
600101 Artland  
rot-nuanciert glatt NF

NF  
DF  
RF 61  
240 x 115 x 61  
RF 65  
240 x 115 x 65

Hol

205558 Gravenhorster  
rot-bunt wasserstrich NF

NF

Hö

100958 Grafschaffer  
Barock sandfarben-bunt NF

NF

Sch

1009587 Grafschaffer  
Barock sandfarben-bunt ohne Rot NF

NF

Sch

108354 St. Petersburg gelb  
Kohlebrand glatt NF



 NF

Sch

200354 Rheinland  
creme-gelb glatt NF



 NF

Hö

206131 aspero  
Dover DF



 NF

 DF

Hö

206251 aspero  
Catalis NF



 NF

 DF

Hö



607403 Föhr  
Lava-Kohlebrand NF
 NF

 DF

Hol

607303 Amrum  
braun-bunt NF
 NF

Hol

607103 Artland  
rot-Kohlebrand NF
 NF

Hol

607603 Bornholm  
dänisch-Kohlebrand NF
 NF





Hol

607503 Sylt  
Magma Kohlebrand NF
 NF

 DF

Hol

## Lieferbare Formate für alle ABC-aquaterra

	DF = Dünnformat Maße: 240 x 115 x 52 mm
	NF = Normalformat Maße: 240 x 115 x 71 mm
	Modulformat Maße: 290 x 90 x 52 mm
	Langformat 40 Maße: 365 x 115 x 40 mm
	Langformat DF Maße: 365 x 115 x 52 mm



**UMWELT-PRODUKTDEKLARATION**  
nach ISO 14025 und EN 15804



340158 Langformat aquaterra Rauchschwarz LF

Re



340458 Langformat aquaterra Aschegrau LF

Re



340858 Langformat aquaterra Salinagrau LF

Re



341158 Langformat aquaterra Colima beige LF

Re



340358 Langformat aquaterra Lichtocker LF

Re



331605 aquaterra Feuerberg DF

Re



332405 aquaterra SMART NF

Re



334705 aquaterra Cavograu Kohle NF

Re



343857 aquaterra Caldera weiß geschlämmt LF

Re

## Lieferbare Formate alle ABC-Langformate



Langformat DF  
Maße: 490 x 115 x 52 mm



Langformat NF  
Maße: 490 x 115 x 71 mm



101002 Langformat Hamburg schwarz-blau-bunt glatt DF

Sch



101089 Langformat Hamburg Kohle-schwarz-blau-bunt glatt DF

Sch



101030 Langformat Atlantis anthrazit-grau glatt DF

Sch



101011 Langformat Endeavour grau glatt DF

Sch



101006 Langformat Schleswig bläulich-bunt-Kohle Fußsortierung DF

Sch



101004 Langformat rot Kohlebrand glatt DF

Sch



101009 Langformat sonnenrot glatt DF

Sch



101019 Langformat sonnenrot Bremer Fußsortierung DF

Sch



101001 Langformat rot-nuanciert DF

Sch



101006 Langformat gelb Kohlebrand glatt DF

Sch

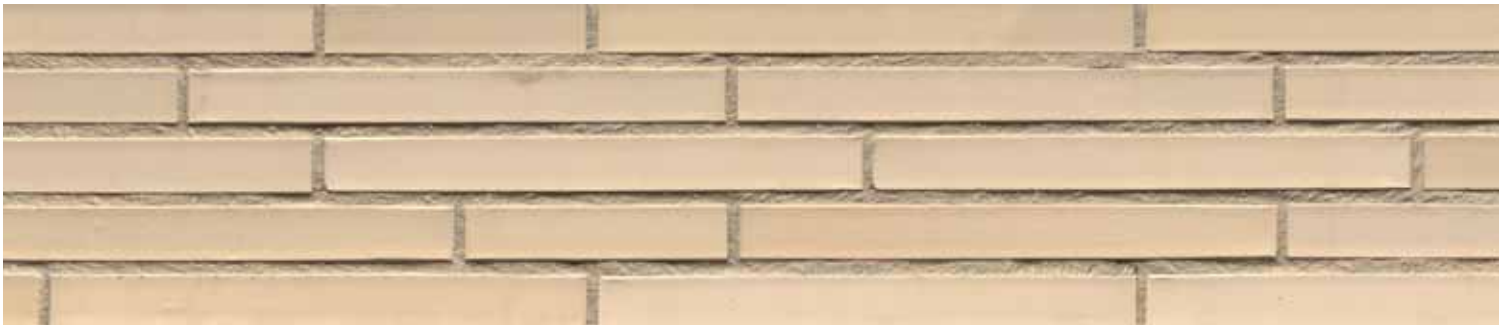

101008 Langformat Skagen muschelweiß Hamburger glatt DF

Sch

101030 Langformat Atlantis grau-anthrazit Fußsortierung DF





## Die ABC-Klinkerqualität entscheidet.

Natürlich ist die Qualität unserer Tonerden von größter Wichtigkeit. Doch fast noch wichtiger sind das Wissen und die Könnerschaft unserer erfahrenen Experten in allen Produktionsbereichen. Dieses Wissen und Können erlauben es uns seit bereits über 110 Jahren, Klinker von stets bester Qualität zu produzieren. Gefertigt wird ABC-Klinkerqualität ausschließlich an modernsten Produktionsstätten: Schnelligkeit, Effizienz und Wirtschaftlichkeit runden das Qualitätsprofil ab und setzen höchste Standards im Produktionsablauf und in der Produktqualität.

Darüber hinaus weisen ABC-Klinker eine extreme Beständigkeit und eine sehr niedrige Wasseraufnahmekapazität auf (4%) – die Klinker bleiben so länger beständig gegen Algenbefall.

Die Ziegelrohddichte liegt im Mittelwert bei ca. 1,6 kg/dm<sup>3</sup>, die Scherbenrohddichte beträgt ca. 2,2 kg/dm<sup>3</sup>. Die Druckfestigkeit liegt bei 70–85 N/mm<sup>2</sup>.

Und nicht zuletzt sind ABC-Klinker selbstverständlich äußerst frostbeständig.



### Güte-Überwachung

1. Eigenüberwachung
2. Fremdüberwachung

Güteschutz Ziegel e.V.



607503 Sylt Magma Kohlebrand NF



**Klinkerwerk Hörstel** · A. Berentelg & Co. KG  
 Dornierstraße 11 · D-48477 Hörstel  
 Tel. 0 54 59 / 93 430 · Fax 0 54 59 / 93 43 30  
 Ausstellung „Ringofen“ im Klinkerwerk  
 Tel. 0 54 59 / 93 43 11

**Klinkerwerk Schüttorf** · A. Berentelg & Co. KG  
 An der Ziegelei 6 · D-48465 Schüttorf  
 Tel. 0 59 23 / 96 000 · Fax 0 59 23 / 96 00 20

**Recker Ziegelwerk** · Berentelg & Hebrok OHG  
 Mettinger Straße 135 · D-49509 Recke  
 Tel. 0 54 53 / 9 30 50 · Fax 0 54 53 / 93 05 55

**KDW-Klinkerdachziegelwerk**  
 GmbH & Co. KG  
 Ziegeleiweg 1b · D-49170 Natrup-Hagen  
 Tel. 0 54 05 / 6 19 19 60 · Fax 0 54 05 / 6 19 19 70

**Zentrale**  
**ABC-Klinkergruppe**  
 Grüner Weg 8 · D-49509 Recke  
 Tel. 054 53 / 93 330 · Fax 054 53 / 93 33 45  
 abc@abc-klinker.de www.abc-klinker.de

**ABC-Keramik**  
 H & R Berentelg GmbH & Co. KG  
 Industriestraße 10  
 D-49492 Westerkappeln  
 Tel. 0 54 56 / 93 470 · Fax 054 56 / 93 47 40

**Hollager Ziegelwerk**  
 Berentelg & Hebrok GmbH & Co. KG  
 Hollager Straße 106  
 D-49134 Wallenhorst-Hollage  
 Tel. 0 54 07 / 8 30 40 · Fax 0 54 07 / 5 93 30



## Die Werke der ABC-Klinkergruppe

